



www.archivesinternational.com

Sale 52

ARCHIVES INTERNATIONAL AUCTIONS

U.S., Chinese & Worldwide Banknotes, Scripophily,
Coins and Security Printing Ephemera



May 14, 2019

Spring Auction 2019 – River Edge, New Jersey

ARCHIVES INTERNATIONAL AUCTIONS

Archives International Auctions, LLC Numismatic & Philatelic Auctioneers



ARCHIVES
INTERNATIONAL
AUCTIONS

NOW ACCEPTING

Consignments For our upcoming Auctions



SOLD \$22,420 Replacement
Star Bond, Fourth Liberty Loan,
\$100 4 14 % Gold Bond



SOLD \$30,580 California and Salt Lake
Mail Line Obsolete ca. 1851



SOLD \$6,130 Pei Yang Tientsin
Bank 1910 Tael Issue



SOLD \$265,000 George Washington
Signed 1792 Federal Bond 1



SOLD \$27,140 United States, Act
of 1837 Interest Bearing Proof Banknote



SOLD \$7,662 Yu Fang Shang
Banking Co. Chefoo 1905 Issue



SOLD \$15,325 Private Banknote,
1909 Empire Issue Note



SOLD FOR \$32,500
Australia £10 Specimen Rarity

We are now accepting consignments for our U.S & Worldwide Banknote, Coins & Scripophily Auctions.

Please contact us to discuss how you may participate in or consign to our future auctions. We are constantly looking to purchase U.S. & Worldwide banknotes, stocks, bonds, stamps, coins and postal history from individual better items to large estate collections. We will also consider suitable consignments for our live, internet and mail bid auctions held regularly over the year.

1-201-944-4800

ARCHIVES INTERNATIONAL
LIVE

You can also pre-register for Live Internet bidding at Archives International Live on our website

Archives International Auctions LLC, Dr. Robert Schwartz
1580 Lemoine Ave. Suite 7, Fort Lee, NJ 07024-5600 U.S.A. • E-mail info@archivesinternational.com

WWW.ARCHIVESINTERNATIONAL.COM



ARCHIVES INTERNATIONAL AUCTIONS

Sale 52

featuring

U.S., Chinese & Worldwide Banknotes, Scripophily, Coins and Security Printing Ephemera

Tuesday, May 14, 2019

TO BE SOLD AT PUBLIC AUCTION:

SESSION 1 - Lots 1 to 379 beginning at 10:30 AM EST

Chinese & Worldwide Banknotes, Worldwide Scripophily & Coins

SESSION 2 - Lots 380 to 790 beginning after Session 1, no earlier than 2:00 PM EST

U.S. Banknotes, Autographs including Presidential Autographs, Security Printing Ephemera and Scripophily

SESSION 3 - Lots 791 to 1082 beginning after Session 2, no earlier than 5:00 PM EST

Scripophily including U.S. Railroads and additional topics

by

ARCHIVES INTERNATIONAL AUCTIONS, LLC

Numismatic and Philatelic Auctioneers

1060 Main Street

River Edge, New Jersey, 07661 USA

Phone: 201-944-4800 Facsimile: 201-871-4345

Email: info@archivesinternational.com

www.archivesinternational.com





ARCHIVES INTERNATIONAL AUCTIONS

DR. ROBERT I. SCHWARTZ

President, Archives International Auctions

MAHDI BSEISO

President, Archives International Middle East Auctions

DESCRIPTIONS

Dr. Robert I. Schwartz

Mahdi Bseiso

Denise Feinberg

CATALOG PRODUCTION

Leroy Mitchell – Vice President of Catalog Production and Director of Operations

David Conway, Debra Schwartz, Robert Schwartz

Alfred Henry, Denise Feinberg, Casey Abribat and Mahdi Bseiso

AUCTIONEER

Norman R. Scrivener, License #695072

I am dedicating Archives International Auctions, Part 52 to my wonderful, loving wife, Debra and my amazing son, Daniel. I also want to acknowledge my family for their help and encouragement in this long-term project. This ongoing catalog series would not be possible without their love and support.

I would also like to thank my good friends Norman Scrivener, Larry Schuffman, John Herzog, Russell Kaye and Mahdi Bseiso for their help, advice and moral support during the writing and production of this catalog. In addition, I want to thank David Conway and Debra Schwartz for their amazing technical help in completing this catalog as well as keeping their sense of humor throughout the entire cataloging time period. I would also like to acknowledge my hard-working team at AIA for another great job and I especially want to thank Leroy Mitchell, for his continuous friendship and extreme patience during the process of the completion of the 52nd volume of the Archives International Auction Series.

Bob Schwartz





ARCHIVES INTERNATIONAL AUCTIONS

Sale 52 • Auction in 3 Sessions

Tuesday, May 14, 2019

U.S., Chinese & Worldwide Banknotes, Scripophily, Coins and Security Printing Ephemera

SESSION 1 - Lots 1 to 379 beginning at 10:30 AM EST

Chinese & Worldwide Banknotes, Worldwide Scripophily & Coins

SESSION 2 - Lots 380 to 790 beginning after Session 1, no earlier than 2:00 PM EST

U.S. Banknotes, Autographs including Presidential Autographs, Security Printing Ephemera and Scripophily

SESSION 3 - Lots 791 to 1082 beginning after Session 2, no earlier than 5:00 PM EST

Scripophily including U.S. Railroads and additional topics

BIDDING INFORMATION: Archives International Auctions Phone: (201) 944-4800; FAX: (201) 871-4345

BY TELEPHONE: Live phone bidding space is limited and is available on a first come, first serve basis. Please call us at 1-201-944-4800 to set up your bidding reservation. Phone bidding is limited to lots \$200 and above.

BY FAX OR EMAIL: Bids may be Faxed to 201-871-4345 or emailed to info@archivesinternational.com up until 11:00 PM Monday, May 13th for Sessions 1, 2 & 3, otherwise your bids may not be entered on time.

BY SNAIL MAIL: Please call to confirm that your bids have been received. We cannot be responsible for the speed of the USPS delivery schedule.

ABSENTEE BIDDING DIRECTLY THROUGH AIA: You still need to register to bid so please download the Registration-absentee bidding form from our website or contact us and we will email or mail you one. Please send your absentee bids to us via FAX (201) 871-4345; email it to info@archivesinternational.com, or mail it to us with a follow up phone call or email to confirm receipt.

LIVE INTERNET BIDDING THROUGH OUR WEBSITE: You may register to bid live online through our Archives International Live bidding portal found on our website. There is a 2% additional charge to bid with this method for a 22% Buyer's Premium. If you bid through Live Auctioneers or Invaluable's bidding portal, there is an extra 5% added to our 20% BP so your total BP would be 25% for Invaluable and Live Auctioneers bidders. If you have previously bid with us in the past, please be aware of the extra charge.

VIA AN AUCTION AGENT: Please contact us to refer you to an agent to help you bid in the auction.

VIEWING TIMES AND APPOINTMENTS:

At our offices at 1060 Main Street., River Edge, NJ: Wednesday, May 8th to Friday, May 10th and Monday, May 13th between 10am and 5pm and by appointment.

There will be an 20% Buyer's Premium added to all successful purchases from floor bidders; 22% Buyer's Premium through our Live and absentee bidding portal from our website or from iCollector and a 25% Buyer's Premium added to bidders through Invaluable and Live Auctioneers .

Payment by Credit Card will have a 2% Surcharge added. Payment by PayPal will have a 4% Premium added, and Bank wires will have a \$15 charge added as well as all currency conversion and additional bank charges if applicable.

INSTRUCTIONS FOR PAYMENT BY WIRE TRANSFER:

Name of Bank: Bank of America ABA Routing Number: 026009593 Swift Code: BOFAUS3N

Account #: 0023 7766 9642 Account Title: Archives International LLC

LIVE INTERNET BIDDING AT ARCHIVES INTERNATIONAL LIVE

ARCHIVES INTERNATIONAL
LIVE

You may register to bid on our website at www.archivesinternational.com at the Internet Live Bidding section of the website (see the navigation bar on the upper left).

- Home
- Current Auctions
- Internet Bidding
- Bidding Information
- Newsletter Sign Up

Please follow the registration directions on our website to participate in our auction as a Live Internet Bidder. You must be approved to participate Live in the auction, so if you register at the last minute, please contact us so that we can approve you for bidding.

If you are having difficulties registering for the auction, please contact us at:
LIVE AUCTION SUPPORT: 1-866-313-0123

THE TERMS & CONDITIONS OF THE SALE ARE LISTED IN THE BACK OF THE CATALOG AND ALSO ONLINE. PLEASE REVIEW THEM BEFORE PARTICIPATING IN THE AUCTION.

THERE WILL ALSO BE AN 18% BUYER'S PREMIUM ADDED TO ALL SUCCESSFUL PURCHASES AND STATE TAXES MAY APPLY, UNLESS YOU HAVE A RESALE NUMBER ON FILE WITH US, FOR NEW YORK & NEW JERSEY RESIDENTS



**ARCHIVES
INTERNATIONAL
AUCTIONS**

1060 Main Street, Suite 202
River Edge, New Jersey 07661
Phone (201) 944-4800 Fax (201) 871-4345
info@archivesinternational.com
www.archivesinternational.com

KEY TO CATALOGING

DEFINITIONS

SPECIMEN: An archival printing sample of a finished item, such as a stock certificate, banknote or stamp that is printed usually with "000000" serial numbers and may have "Specimen" overprinted on it and be punch canceled to invalidate it and prevent its use surreptitiously. Specimens were kept for a number of reasons, though usually as samples to give out to prospective customers to give them an idea of the type and quality of the work that the printing company was capable of doing. Usually specimens were printed in limited amounts at the beginning of a printing run to evaluate the quality of the printing work and color combinations at an early stage, rather than have an entire production run rejected due to some minor flaw that was not found until after the printing was completed. A specimen is similar to the final product, printed on the same paper and in the same color.

COLOR TRIAL SPECIMENS: Sometimes specimens would be printed in numerous color combinations not used on the final note for evaluation before a final printing. These are usually extremely rare.

PROOF: An initial pull or impression from a plate or die for evaluation of text, vignette, engraving, and esthetic appeal and to check for any errors or faults. These were usually printed on india paper mounted on card or printed on some form of paper or light card. The amount of proofs printed is usually extremely small and usually number only a handful. Proofs allowed the printing company to evaluate the quality of the item being printed without having to go to the expense of making final plates and finding out small errors that could have been repaired at an earlier stage. Usually, proofs are single impressions of banknotes, stamps, vignettes, etc. Anything that was made into a plate, such as a sheet of 100 stamps could have had proof impressions taken from it. These would be called plate proofs (for multiple images) versus die proofs (usually of a single or small amount of images).

COLOR TRIAL PROOF: A proof printed in a color other than the issued color.

ESSAY SPECIMEN or PROOF: A proposed design that was not used but may be similar or even totally different to a final approved design. An artist, engraver or company may have proposed a number of different designs and color combinations to a client for his approval. If a design is rejected and never used, it could be called an essay.

PRODUCTION MATERIAL: Material found in files used in the production of security printed documents, banknotes, stamps and such. It may include correspondence, photographs, artwork, and signature samples, samples of other printed items that are marked up with corrections as well as proofs, specimens, essays, models, mockups and issued final items.

MODEL: A proposed or final design that may include original artwork, pieces of design elements such as borders, titles, vignettes, corporate seals, undertints and possibly portions of photographs. Before an engraved item was made, a design had to be decided on. This portion of the design process allowed for the artistic skills of the engraver or design department to be exhibited. Before the "digital age", banknote engravers and designers would cut up portions of other engraved items and re-apply them in a different form or design to come up with a unique new stamp, banknote or certificate. Often, all new engravings or "vignettes" of people or scenes would be engraved first to include in the new "work of art", and other times, portions of different completed items would be "borrowed" to use on a newly designed item. All models are rare and almost all of them are unique.

Description Abbreviations I/C = Issued and Cancelled; I/U = Issued and Uncancelled; POC's = Punched out cancels

AMERICAN & ENGLISH PRINTERS

ABN - American Bank Note Company
 NBN - National Banknote Company
 CBN - Continental Banknote Company
 W & S - Waterlow & Sons, Ltd.
 BWC - Bradbury, Wilkinson & Co.
 TDLR - Thomas De La Rue
 BFL -
 ABN - American Bank Note Company
 SBN - Security Banknote Company
 SCBN - Security-Columbian Banknote Company
 SC-USBN - Security-Columbian- United States Banknote Company
 USBN - United States Banknote Company
 JBN - Jeffries Banknote Company
 Federated BN - Federated Banknote Company
 Central BN - Central Banknote Company
 NBN - National Banknote Company
 CBN - Continental Banknote Company
 WBN - Western Banknote Company
 HBN - Hamilton Banknote Company
 FBN - Franklin Banknote Company
 EA WBN - E.A. Wright Banknote Company
 HILBN - Homer-Lee Banknote Company
 FLBN - Franklin-Lee Banknote Company
 RBN - Republic Banknote Company
 IBC - International Banknote Company
 TDLR - Thomas de la Rue Banknote Company
 BC - Bald Cousland
 BBC - Baldwin, Bald & Cousland
 DU - Danforth, Underwood
 DUBS - Danforth, Underwood, Bald & Huff
 DW - Danforth, Wright
 FDU - Fairman, Draper & Underwood
 MDF - Murray, Draper, Fairman
 RW - Rawdon, Wright
 RWH - Rawdon, Wright, Hatch
 RWHE - Rawdon, Wright, Hatch & Edson
 TC - Toppan, Carpenter
 TCC - Toppan, Carpenter, Casilear
 UBS - Underwood, Bald & Spencer
 UBSH - Underwood, Bald, Spencer & Huff

• There will be some variation of names and abbreviations, however most are listed above.

BIBLIOGRAPHY

- 1) Hessler, Gene. The Engraver's Line.
- 2) Cox, Terry. Stocks and Bonds of North American Railroads
- 3) Criswell, Grover. Confederate and Southern State Bonds
- 4) Friedberg, R. Paper Money of the United States
- 5) Krause Publications. Standard Catalog of World Paper Money
- 6) Shull, Hugh, CSA. Obsolete Banknotes, Scrip, Bonds, Checks and Paper Americana
- 7) Haxby, James A. United States Obsolete Banknotes
- 8) Scott's U.S. Specialized Stamp Catalog
- 9) RCMIS, Inc. Track and Price. U.S. Banknotes
- 10) Don C. Kelly. National Banknotes Census.
- 11) Boling, Joe & Schwann, Fred. World War II Remembered
- 12) Smith & Matravers, 1970. Chinese Banknotes
- 13) Anderson. The Price of Liberty: The Public Debt of the American Revolution
- 14) Hessler. Illustrated History of U.S. Loans: 1775-1898

THERE IS AN 18% BUYER'S PREMIUM ADDED TO ALL SUCCESSFUL BIDS

BIDS	INCREASE
Up to \$100	\$5.00
100-\$300	\$10.00
300-\$750	\$25.00
\$750-\$1,500	\$50.00
\$1,500-\$3,000	\$100.00
\$3,000-\$7,500	\$250.00
\$7,500-\$15,000	\$500.00
\$15,000-\$30,000	\$1000.00
\$30,000-\$75,000	\$2500.00
\$75,000 and Up	Auctioneer's Discretion

The above increments are simply provided as a guide for bidding uniformity. The auctioneer retains the right to change the increments at his discretion when bidding activity is particularly strong to expedite the sale, or he may break the increments to accommodate an agent's bid.

SPECIFIC LOT INQUIRIES

Specific questions about any lot offered in this sale should be directed to either Dr. Robert Schwartz or Leroy Mitchell. They can be reached by email at info@archivesinternational.com; by telephone at 1-201-944-4800 or by FAX at 1-201-871-4345.



TABLE OF CONTENTS

U.S., Chinese & Worldwide Banknotes, Scripophily, Coins and Security Printing Ephemera

Tuesday, May 14, 2019

SESSION 1 - Lots 1 to 379

Chinese & Worldwide Banknotes, World Scripophily & Coins

ANGOLA TO CENTRAL AFRICAN REPUBLIC.....	1-40
CHINA - REPUBLIC.....	41-65
CHINA - TAIWAN.....	66-73
JAPANESE INFLUENCE.....	74
CHINA - FOREIGN BANKS.....	75-78
CHINA - PROVINCIAL BANKS.....	79-92
CHINA - COMMUNIST BANKS.....	93
CHINA - MILITARY BANKS.....	94
CHINA - GROUP LOTS.....	95
CHINA - PHOTOGRAPHY.....	96
CHINA - PRIVATE AND LOCAL BANKS.....	97-98
CHINA - SCRIPOPHILY.....	99-128
COLOMBIA.....	129-130
COSTA RICA.....	131
CUBA.....	132-135
CYPRUS TO ZIMBABWE.....	136-278
WORLD COINS.....	279-296
U.S. COINS.....	297-300
SCRIPOPHILY - WORLD.....	301-379

SESSION 2 - Lots 380 to 790 :

U.S. Banknotes, U.S. & Worldwide Scripophily, Autographs & Security Printing Ephemera

U.S. COLONIAL DOCUMENTS & FISCAL PAPER.....	380-382
U.S. OBSOLETE BANKNOTES.....	383-422
SECURITY PRINTING EPHEMERA – OBSOLETE VIGNETTES.....	423-430
CONFEDERATE BANKNOTES & FISCAL PAPER.....	431-433
U.S. NATIONAL BANKNOTES.....	434
U.S. OBSOLETE BANKNOTE PRINTING PLATES.....	435
U.S. LARGE TYPE NOTES.....	436-437
U.S. SMALL TYPE – ERROR NOTES.....	438-444
U.S. FEDERAL DOCUMENTS & FISCAL PAPER.....	445-450
M.P.C.....	451-452
CHECKS, DRAFTS AND EXCHANGES.....	453-463
TRAVELER'S CHECKS.....	464-468
PRESIDENTIAL AUTOGRAPHS.....	469-478
AUTOGRAPHS.....	479-488
SECURITY PRINTING EPHEMERA & MISCELLANEOUS.....	489-560
HISTORIC EPHEMERA.....	561-577
WORKS ON PAPER.....	578-583
POLITICAL CARTOONS.....	584-585
SCRIPOPHILY - AUTOMOBILES TO MINING.....	586-790

SESSION 3 - Lots 791 to 1082

SCRIPOPHILY - RAILROADS.....	791-1037
REAL ESTATE, SPORTS, STATE & CITY SUGAR COMPANIES, TURNPIKES.....	1038-1082

U.S., CHINESE & WORLDWIDE BANKNOTES, SCRIPOPHILY, COINS AND
SECURITY PRINTING EPHEMERA

SESSION 1 (LOTS 1 - 379)

MAY 14, 2019 - 10:30 A.M. ET

Chinese & Worldwide Banknotes, Worldwide Scripophily & Coins

FOREIGN BANKNOTES

ANGOLA

RARE ESSAY BANKNOTE



1

- 1 **Republica Portuguesa Angola - Junta Da Moeda De Angola, ca. 1915-25 Essay Specimen Banknote.** Angola, 1 Angolar, P-Unlisted, ND ca.1915-25, Unique essay design banknote engraved and printed by Art Institut Orell Fussli Zurich, Dark gray-green on light green and orange underprint, no serial numbers or overprints on note, the face is ornate with cycloid engravings, the back is the same color with African Masks on the left and right flanking a forest scene. Printed on thick paper, The note appears Gem Uncirculated but there is an extremely light paper clip bend in the top left corner and a thin strip of white paper is attached to the left where this was evidently mounted in a sample book sometime in the past. Extremely rare if not unique banknote that will enhance any advanced collection. (ex.2011 NYINC, Ponterio & Associates, Lot 2254, Sale 158)..... Est. \$300-500

ARGENTINA



2

- 2 **Argentina. ND (ca. 1900s's), Back Proof.** Argentina. Intaglio printed back proof of a 5 Pesos, ND, featuring a woman at center. Elaborate guilloches throughout design, "5" denomination flanking woman at both sides, and text "Libre Navegacion de Los Rios Por El Primer Presidente Constitucional de La Republica Argentina" Est. \$120-300

AUSTRALIA



3

- 3 **Commonwealth of Australia. ND (1928) Issue Banknote.** Australia. 1/2 Sovereign, P-15c R7, Issued banknote, King George V at right, Arms at left, olive-brown on light green, back brown, S/N B/35 028150, Signatures: Riddle | Heathershaw, PMG graded Choice Fine 15 with note of margins trimmed. Attractive and scarce note. Est. \$250-500



4

- 4 **Commonwealth of Australia. ND (1927) Issued Banknote.** Australia. £1, P-16b R25, Issued banknote, King George V at right, Arms at left, Dark olive green on m/c underprint, back with Captain Cook's Landing, dark green, S/N H/83 739878, Signature J. Kell | J. Heathershaw, PMG graded Very Fine 20 with comment "Tear Repair" (Cert # 8060193-001). Attractive and scarce note. Est. \$450-900



5

- 5 **Commonwealth of Australia. ND (1927) Issued Banknote.** Australia. £1, P-16c R26, Issued banknote, King George V at right, Arms at left, Dark olive green on m/c underprint, back with Captain Cook's Landing, dark green, S/N K/40 706088, Signature E.C. Riddle | J. Heathershaw, PMG graded Very Fine 30 with the appearance of even better. (Cert # 8060193-003). Attractive and scarce note. Est. \$300-500



6

- 6 **Commonwealth of Australia. ND (1927) Issued Banknote.** Australia. £1, P-16c R26, Issued banknote, King George V at right, Arms at left, Dark olive green on m/c underprint, back with Captain Cook's Landing, dark green, S/N J/7 750984, Signature E.C. Riddle | J. Heathershaw, PMG graded Very Fine 30 with the appearance of even better. (Cert # 8060193-002). Attractive and scarce note. Est. \$300-400



- 7 Commonwealth of Australia. ND (1933) Issued Banknote. Australia. 10/- Shillings, P-19 R9, Issued banknote, King George V at right, Arms at left, Dark Brown on m/c underprint, back with allegorical manufacturers at center, dark brown, S/N C/6 610398, Signature E.C. Riddle | H.J. Sheehan, PMG graded Very Fine 30. (Cert # 8060193-004). Attractive and scarce note. This is one of the finest examples offered at auction since 2014. Est. \$700-1000



- 8 Commonwealth of Australia. ND (1933-38) Issued Banknote. Australia. £1, P-22 R28, Issued banknote, King George V at right, Arms at left, Dark olive green on m/c underprint, back with Shepard with sheep, dark green, S/N L/6 150768, Signature E.C. Riddle | H.J. Sheehan, PMG graded Choice Very Fine 35 with the appearance of even better with bright colors and large even margins. (Cert # 8060193-005). Attractive and scarce note rarely showing up this nice. Est. \$300-500



- 9 Commonwealth of Australia. ND (1952) Issued Banknote. Australia. 10/- Shillings, P-25d R15, Issued banknote, King George VI at right, Orange on m/c underprint, back with allegorical manufacturers at center, orange, S/N A/90 434128, Signature Coombs | Wilson, PMG graded Choice Extremely Fine 45. (Cert # 8060193-006). Attractive. Est. \$160-250



- 10 Commonwealth of Australia. ND (1949). Issued Banknote. Australia. £1 Pound, ND (1949), P-26c, R31, Issued banknote, King George VI at right, PMG Choice Extremely Fine 45 (Cert # 8060193-008). S/N I/45 439438, Sequential with next lot. Est. \$250-500



- 11 Commonwealth of Australia. ND (1949). Issued Banknote. Australia. £1 Pound, ND (1949), P-26c, R31, Issued banknote, King George VI at right, PMG Extremely Fine 40 (Cert # 8060193-007). S/N I/45 439439, Sequential with previous lot. Est. \$200-350



- 12 Commonwealth of Australia. ND (1941). Issued Banknote. Australia. £5 Pounds, ND (1941), P-27b, R46, Issued banknote, King George VI at left, PMG graded Very Fine 25 with comment "Stains" (Cert # 8060193-009). Est. \$130-220



- 13 Commonwealth of Australia. ND (1949). Issued Banknote. Australia. £5 Pounds, ND (1949), P-27c, R47 R46, Issued banknote, King George VI at left, PMG graded Very Fine 30 (Cert # 8060193-010). Est. \$200-350



- 14 Commonwealth of Australia. ND (1949). Issued Banknote. Australia. £5 Pounds, ND (1949), P-27c, R47 R46, Issued banknote, King George VI at left, PMG graded Choice Very Fine 35 with comment "Pinholes" (Cert # 8060193-012). Est. \$200-350



- 15 Commonwealth of Australia. ND (1952). Issued Banknote. Australia. £5 Pounds, ND (1952), P-27d, R48 R46, Issued banknote, King George VI at left, PMG graded About Uncirculated 55 with comment "Pinholes" (Cert # 8060193-011). Est. \$400-600



16

- 16 Commonwealth of Australia. ND (1960-1965). Issued Banknote. Australia. £5 Pounds, ND (1960-1965), P-35a, R50. Sir John Franklin, PMG graded About Uncirculated 50 EPQ (Cert # 8060193-021)..... Est. \$200-300



17

- 17 Commonwealth of Australia. ND (1960-1965). Issued Banknote. Australia. £5 Pounds, ND (1960-1965), P-35a, R50. PMG graded Choice Extremely Fine 45 (Cert # 8060193-017)..... Est. \$150-250



18

- 18 Commonwealth of Australia. ND (1960-1965). Issued Banknote. Australia. £5 Pounds, ND (1960-1965), P-35a, R50. PMG graded Extremely Fine 40 (Cert # 8060193-023)..... Est. \$150-250

AUSTRIA



19

- 19 Wiener Stadt Banco, 1800 "Formulare" Issue. Lot of 2 notes on one sheet. 1800. 1 Gulden, P-A29 "Formulare" and 2 Gulden, P-A30 "Formulare". Both are printed in black on gray-blue paper on the same sheet and are attached to a thin booklet that describes the issue in German. The notes are in Uncirculated condition. Scarce "Formulare" samples used by banks for reference at the time. Est. \$250-500



20

- 20 Oesterreichisch-Ungarische Bank. 1917-1922. Group of 120 Issued Notes. Austria... Includes issued 2 Kronen, 1917, P-21 (13 pcs, XF-AU); 100 Kronen, 1922, P-77 (7 pcs, XF-AU); 10 Kronen, 1915, P-51 (9 pcs, VF-XF); 1000 Kronen, 1922, P-78 (75 pcs, XF-AU); and 20 Kronen, 1913, P-52 (16 pcs, F-XF)..... Est. \$100-200



21

- 21 Various Austrian Issuers. 1919-1969. Group of 52 Issued Notes. Austria.... Includes issued 100 Schilling, 1944, P-110a, XF; 100 Schilling, 1945, P-118 (8 pcs, VF-XF); 100 Schilling, 1953, P-132 looklike opposition propaganda note, Fine; 100 Schilling, 1960, P-138, Fine; 100 Schilling, 1969, P-145, Unc; 2 Korona, 1914, P-17b, VF; 10 Kronen, 1919, P-51 (13 pcs, Unc); 10 Kronen, 1922, P-75 (16 pcs, Unc); 20 Kronen, 1922, P-76 (5 pcs, Unc); and 10000 Kronen, 1924, P-85 (5 pcs, VF)..... Est. \$80-150

BAHAMAS



22

- 22 Bahamas Government. ND (1953). Quartet of Issued Notes. Bahamas. Lot includes 4 Shillings, P-13b & P-13c; 10 Shillings, P-14b & P-14d. Generally Very Good, one 4 shilling note with soiling and ink notations at center. TDLR. Est. \$90-170



23

- 23 Bahamas Monetary Authority. 1968. Specimen Banknote. Bahamas.. Specimen \$3, 1968, P-28s. Red on m/c, Queen Elizabeth on left, S/N B000000, PMG graded Choice About Unc 58 (Cert # 8060193-028). TDLR. Est. \$240-350

BRAZIL



24

- 24 Bahamas Monetary Authority. 1968. Specimen Banknote.** Bahamas. Specimen \$5, 1968, P-29s. Orange on m/c, Queen Elizabeth on left, PMG graded Gem Uncirculated 66 EPQ (Cert # 8060193-027). TDLR. Est. **\$240-350**



25

- 25 Bahamas Monetary Authority. 1968. Specimen Banknote.** Bahamas. Specimen \$10, 1968, P-30s. Black on m/c, Queen Elizabeth on left, PMG graded Superb Gem Unc 67 EPQ (Cert # 8060193-026). TDLR. Est. **\$300-500**

BOLIVIA



26

- 26 Banco Central de Bolivia, ca. 1920-1930s, Specimen Official Check from Waterlow & Sons.** Bolivia, specimen Central Bank check, year "19__" (ca. 1920-30), amount and check number blank, overprinted "SPECIMEN - Waterlow & Sons Limited". Uncirculated apart from counterfoil fold (as produced). W&S. Est. **\$120-240**

BOTSWANA



27

- 27 Bank of Botswana. ND (1982-1983). Pair of Specimen Notes.** Botswana. Lot of 2 notes, 5 Pula, P-8 and 10 Pula, P-9 both Unlisted specimen varieties, both with large Specimen overprints, S/N C/18 000000 and D/45 000000, Both in Gem Uncirculated condition. TDLR. Est. **\$100-180**



28

- 28 Brazilian Funding Coupons of Loans of 1888 and 1889.** Lot of 2 specimen certificates. ND (ca. 1890-1900's). 2 different Funding Coupons. One in green for 4%, 1889 and one in brown for 4 1/2%, 1888. Both have ornate border but simple design with no vignette. Pin Punch Cancelled "Specimen - Bradbury Wilkinson & Co. Ltd.". Both list issuing location of London and are Rothschild & Sons related fiscal instruments. Uncirculated condition. BW&C. Rare Brazil fiscal items. Est. **\$200-400**



29

- 29 Casa Bancaria Irmaos Lemos, ND ca. 1890-1900 Issued Scrip Note.** Araguari, Minas, Brazil. Cr.\$0,20 (20 Cruzeiros), P-Unlisted, Blue in light blue and red, back with blue rectangular overprint, Ser. A, S/N 0882, Scarce scrip note or panic currency. Est. **\$60-110**



30

- 30 Companhia Transportes Urbanos. 1882. Progress Proof Street Car Ticket Used as Scrip Note.** Bahia, Brazil. Proof sheet with 9 similar subjects, 57 x 35mm each, brown, featuring tower building, mounted on card. Many color pencil annotations pertaining to design approval and changes. This was the back used on the scrip note in the previous lot. These tickets circulated as local scrip notes. Very interesting and unique. ABNC. Est. **\$450-600**



31

- 31 **Companhia Transportes Urbanos. 1882. Proof Street Car Ticket Used as Scrip Note.** Bahia, Brazil. Proof with two subjects, 57 x 35mm each, gray, featuring horse drawn streetcar on one, and tower on the other subject, mounted on card. Includes engraved complete front of ticket in black with horse drawn street car with additional elements glued to the front of it as well as an original pencil sketch inside an engraved border in the middle of the card and a similar partially engraved building on the upper left of the card. Many annotations including "Engraving Dep't, Approved, Apr 15", "1882", "American Bank Note Col., SMILLIE." as well as various notes pertaining to design approval and changes. These tickets circulated as local scrip notes. Very interesting and unique format of these Brazilian scrip notes. ABNC. Est. **\$500-800**



32

- 32 **Imperio do Brazil. ND (ca. 1885). Essay Proof Banknote Similar to Estampa 8 but Estampa 2A Is engraved.** Brazil. Uniface Proof 5 Mil Reis, Similar to P-A261 but not listed as Proof or with Estampa 2A, only listed with Estampa 8. Black printing on India paper. No underprint. Dom Pedro III at center, man with sheep at right, woman at left. XF with horizontal crease across. ABNC. Very rare. Est. **\$400-800**



33

- 33 **Republica Dos Estados do Brazil, (1901) Issued Banknote.** Brazil, (1901), 500 Reis, P-2, violet on ochre, Liberty left, S/N 311845, VF with minor rust stains from paper clip on top left margin. BW&S Est. **\$180-350**

BURMA



34

- 34 **Japanese Government. 1942-1944. Pack of 100 Issued Banknotes.** Burma under Japanese occupation in WWII. Issued 10 Rupees, P-16, dull red color, average XF to AU with some better and some with light handling, pack of 100 notes. Est. **\$100-200**



35

- 35 **Japanese Government. 1942-1944. Pack of 100 Issued Banknotes.** Burma under Japanese occupation in WWII. Issued 100 Rupees, P-16, dark green and grey violet color, average Choice XF/AU with some better and a few worse, pack of 100 notes. Est. **\$100-200**

CANADA



36

- 36 **Canadian Bank of Commerce, 1917 (1918) \$20 Face & Back Color Proofs.** Toronto, Canada.. \$20, P-S967Ap, Face and Back Proof banknotes, printed on india paper on thin card with large margins, the face with yellow and m/c underprint, Allegorical Neptune at left with nude women middle right bottom and standing allegorical figures on right border, the face appears to be in AU to Uncirculated condition but there is evidence of a repaired tear diagonally across the top middle to right side, the back appears Choice to Gem Uncirculated, American Bank Note Co., Ottawa.... Est. **\$250-375**



37

- 37 **Canadian Bank of Commerce, 1917 (1921) \$50 Color Face Proof.** Toronto, Canada.. \$50, P-968Ap, Face Proof banknotes, printed on india paper unmounted with large margins, black printing with light green and m/c underprint, Allegorical partially nude men with tools in industrial scene on left and right. Choice to Gem Uncirculated, American Bank Note Co., Ottawa..... Est. **\$350-600**



38

- 38 **Canadian Bank of Commerce, 1917 (1924) \$100 Progress Proof Face.** Toronto, Canada.. \$100, P-S969p, Progress Proof banknote. Black with out underprint, Allegorical men on left and right with seated women in middle left, AU to Uncirculated, Canadian Bank Note Co..... Est. **\$350-600**

CAPE VERDE



- 39 **Banco de Cabo Verde. 1977. Progress Proof used on Issued Banknote.** Cape Verde. Intaglio proof vignette of mountain, red, as used on 100 Escudos, 1977, P-54. Printed on 9x5" card with wide margins. Pencil annotation in right margin. BWC. XF Est. **\$80-150**

CENTRAL AFRICAN REPUBLIC



- 40 **Banque Des Etats De L'Afrique Centrale, Trio of Issued Notes** Central African Republic. Lot of 3 UNC notes dated 1980-85, includes 500 Francs, P-9; 500 Francs, P-14a; and 1000 Francs, P-15. Est. **\$80-150**

CHINA - REPUBLIC



- 41 **China & South Sea Bank, Limited, 1921 "Shanghai Branch" Issue.** Shanghai, China, 1 Yuan, P-A121a (S/M#C295-1a), Issued banknote, "Chairman" on lower left corner, S/N AN756710, PMG graded Very Good 8, one of 3 graded by PMG. ABNC. Est. **\$300-500**



- 42 **China & South Sea Bank, 1927 "Shanghai" Issue Banknote.** Shanghai, China, 5 Yuan, P-A127b S/M#C295-21a, Issued banknote, red on m/c, monument at left, back blue, multiple handstamps and chop marks on back. Fine to Fine+, ABNC. Est. **\$180-280**



- 43 **Bank of China, 1918, "Tientsin" Branch Issue Note** China, Tientsin, \$10, P-53p, S/M# C294-102r, PMG graded Very Fine 25 NET with a comment of "Repaired", referring to repairs done to the top right corner area. ABNC. Est. **\$35-70**



- 44 **Bank of China. 1942 Issue Banknote.** China. 50 Yuan. P-98, S/M#C294-270. Steam train at left end. Very Fine to Choice VF. DTBC. Est. **\$70-140**



- 45 **Bank of Communications, 1914 "Shanghai" Issue Banknote.** Shanghai, China, 1914, 100 Yuan, P-120c, Issued banknote, Purple on m/c, small train traveling over bridge in middle, back purple, S/N 370704, PCGS Choice Uncirculated 63, scarce in high grade. ABNC. Est. **\$200-300**



- 46 **Central Bank of China. 1924-1949. Group of 50+ Issued Notes.** China... Lot includes 10 Coppers, ND (1928), P-167, Unc; 10 Cents, ND (1924), P-193, AU; 10 Cents, ND (1931), P-202 (22 pcs, AU-Unc); 1 Cent, 1939, P-224 (10 pcs, Unc); 10 Cents, 1940, P-226 (15 pcs, Unc); and 10 Cents, 1949, P-433 (2 pcs, AU-Unc). Est. **\$100-200**



- 47 **Central Bank of China. 1928. Quintet of Issued Notes.** China. Issued 1 Dollar, 1928, P-195c, ABNC (3 pcs, Unc); and 5 Dollars, 1928, P-196, ABNC (2 pcs, VG-Fine). Shanghai branch for both. Est. **\$60-120**



48

- 48 Central Bank of China. 1930. Group of 17 Issued Notes. China... Issued 5 Yuan, 1930, P-200, ABNC. 17 pieces, 9 which are in VG to Fine; and the rest XF-AU. Est. \$100-120



49

- 49 Central Bank of China, ND (1931) issued banknote. China, 25 cents, P-204a, issued banknote, Red, Commemorative Archway at left, back blue, S/N A281944H, PCGS Very Choice uncirculated 64PPQ, scarce note rarely seen this nice. Est. \$300-500



50

- 50 Central Bank of China. 1936. Group of 20 Issued Notes. China.... Issued 1 Yuan, 1936, P-211, CHB. 20 pieces, 5 pcs F-VF; rest XF-AU. CHB..... Est. \$80-100



51

- 51 Central Bank of China. 1936. Group of 40 Issued Notes. China.... Issued 1 Yuan, 1936, P-216, W&S. 41 pieces, all XF to Unc. W&S. Est. \$130-250



52

- 52 Central Bank of China. 1941. Quintet of Issued Notes. China... Issued 5 Yuan, 1941, P-236, TDLR. 5 pieces, all AU-Unc. Est. \$70-120



53

- 53 Central Bank of China, 1941 Uncut Specimen/Proof Sheet of 10 Notes. China, Uncut sheet of 10 notes, All are 1941, 100 Yuan, P-243 Specimen / Proof printed on beige paper, no signatures or overprints, Face with SYS at left, printed in gray-green, back printed in blue. If trimmed, there would be 6 XF to AU notes and 4 with damage due to folding. SBNC. Scarce in this format. Est. \$500-800



54

- 54 Central Bank of China. 1941. Group of 27 Issued Notes. China... Issued 100 Yuan, 1941, P-243a, SBNC. 27 pieces, all About to Uncirculated to Choice Unc, one of which is toned..... Est. \$75-140



55

- 55 Central Bank of China. 1944-1949. Group of 19 Issued Notes. China.... Lot includes 200 Yuan, 1944, P-262, Fine; 400 Yuan, 1944, P-263 (2 pcs, XF-AU); 1000 Yuan, 1945, P-284 (2 pcs, Unc); 10000 Yuan, 1947, P-314 (3 pcs, VF-XF); 10000 Yuan, 1947, P-317 (3 pcs, About Unc); 10000 Yuan, 1947, P-318 (3 pcs, VF-XF); 50000 Yuan, 1949, P-418, XF; 10000 Yuan, 1949, P-421, About Unc; 10000 Yuan, 1949, P-422f, VF with mounting traces & missing top left corner; 500000 Yuan, 1949, P-424f (2 pcs, 1 Fine, 1 XF). Est. \$180-350



56

- 56 Central Bank of China. 1945. Color Trial Specimen Banknote. China. Color Trial Specimen 1000 Yuan, 1945, P-289cts, S/M#C300-265. PMG Gem Uncirculated 65 EPQ (Cert # 8058414-066). SBNC..... Est. \$300-600



57

- 57 Central Bank of China. 1942-1945. Group of 6 Issued Notes.** China... Lot includes 1000 Yuan, 1945, P-290, SBNC (3 pcs, Unc); 500 Yuan, 1949, P-410, CHB, Unc; 500 Yuan, 1942, P-251, TDLR, Unc; and 20 Yuan, 1942, P-248, Fine, Chinese printer. Est. **\$55-110**



58

- 58 Central Bank of China. 1936-1947. Group of 28 Issued Notes.** China. Lot includes 5000 Yuan, 1947, P-310, Unc; 5 Yuan, 1936, P-213 (6 pcs, 1 Fine rest VF+); and 1 Yuan, 1936, P-212 (21 pcs, XF to Unc). TDLR..... Est. **\$90-160**



59

- 59 Central Bank of China. 1945-1948. Group of 11 Issued Notes.** China... Issued 1 Yuan, 1945 (1948), P-387 (3 pcs, 1 Fine, 2 AU-Unc); 10000 Yuan, 1947, P-319, AU-Unc; 10000 Yuan, 1947, P-317, AU-Unc; 1000 Yuan, 1949, P-413, AU-Unc; 1000 Yuan, 1945, P-290 (2 pcs, 1 XF, 1 Unc); and 10 Cents, 1946, P-395 (3 pcs, AU-Unc)... Est. **\$80-100**



60

- 60 Central Bank of China, Unlisted Essay Banknote, 1949 Gold Chin Yuan Issue.** China, 1949. 500,000 Gold Yuan, (PMG designated P-425pef), P-Unlisted. Uniface front specimen "Printers Essay" banknote in green, CKS in center. POC's, No overprints or serial numbers on face, back with text "Approved for Production: L-4, COLOR O.K. 5-2-49". Choice Uncirculated with light toning on left side. Rare note. SBNC..... Est. **\$400-800**



61

- 61 Central Bank of China. 1949. Group of 13 Issued Notes.** China... Issued 1 Silver Dollar, 1949, P-440, Chungking branch, XF-AU; 1 Silver Dollar, 1949, P-441, Canton branch (11 pcs, 4 VF, 7 XF-AU); 10 Silver Dollars, 1949, P-447, Canton branch, XF-AU..... Est. **\$110-180**



62

- 62 Central Bank of China Changchung Branch, 1948, Issued Check** China, circulating bearer check for 60,000,000 Yuan = 10 Gold Yuan, P-449K, Fine+ condition. Est. **\$230-350**



63

- 63 Industrial Development Bank of China, 1921, "Peking Branch Issue" Banknote** Peking, China, 1921, 10 Yuan, P-495a, S/M# C245-5b, green on m/c, back green, PMG graded Choice About Uncirculated 58 EPQ. ABNC. Rare and attractive example of this lovely note. Est. **\$600-1000**



64

- 64 Tah Chung Bank, 1932 Issue Specimen Pair.** Shanghai, China. Lot of 2 notes, Both are 1932 Uniface back specimens, Includes 1 Yuan, P-561s, S/M#T12-30, Uncirculated, Dollar coin at center; and, 5 Yuan, P-562s, S/M#T12-31, Uncirculated, 5 Dollar coins at center, both with large red SPECIMEN overprints. Both are only known as specimens, no issued examples known, rare in any condition or format. Est. **\$600-900**



65

- 65 Peoples Bank of China, 2005, Issued Fancy Serial 8 Million Note** China. Issued 10 Yuan, 2005, P-904, PMG Gem Uncirculated 65 EPQ, fancy *, Million S/N C3G8000000. Est. **\$120-200**

CHINA - TAIWAN



66

- 66 Bank of Taiwan, ND (1904), Issued Gold Note China / Taiwan, issued 1 Yen, (1904), P-1911, S/M# T70-10, PMG graded Choice Very Fine 35 with a comment of "pinholes" with evidence of 14+ small pin holes near borders. Est. \$100-200



67

- 67 Bank of Taiwan, 1950 "Kinmen" Issue High Grade Sequential Banknote Pair. Kinmen, Taiwan, Lot of 2 sequential banknotes, 10 Cents, P-R103b (S/M#T74-10b), blue with no underprint, SYS in middle, back blue with bank building, S/N's AA 403719 and 403720, Both are PMG graded Gem Uncirculated 65 EPQ, attractive and high grade pair. Est. \$230-375



68

- 68 Bank of Taiwan, 1950 "Kinmen" Issue High Grade Sequential Banknote Pair. Kinmen, Taiwan, Lot of 2 sequential banknotes, 10 Cents, P-R103b (S/M#T74-10b), blue with no underprint, SYS in middle, back blue with bank building, S/N's AA 403723 and 403724, Both are PMG graded Gem Uncirculated 65 EPQ, attractive and high grade pair. Est. \$230-375



69

- 69 Bank of Taiwan, 1950 "Kinmen" Issue High Grade Sequential Banknote Pair. Kinmen, Taiwan, Lot of 2 sequential banknotes, 50 Cents, P-R104b (S/M#T74-11), brown on pink underprint with SYS in middle, back with bank building, S/N's AA 827128 and 827129, Both are PMG graded Gem Uncirculated 65 EPQ, attractive and high grade pair. Est. \$450-900



70

- 70 Bank of Taiwan, 1950 Issue High Grade Sequential Banknote Pair. Kinmen, Taiwan, Lot of two sequential banknotes, both are Issued 50 Cents, P-R104b (S/M#T74-11), brown on pink underprint with SYS in middle, back with bank building, S/N's AA 827136 & 827137, both are PMG graded Gem Uncirculated 66 EPQ, attractive and high grade sequential pair. Est. \$500-800



71

- 71 Bank of Taiwan. 1950. Issued Banknote. China. Issued 50 Cents, 1950, P-R104b, S/M#T74-11. PMG Gem Uncirculated 66 EPQ (Cert # 8058414-030). Est. \$300-600



72

- 72 Bank of Taiwan. 1950. Sequential Issued Pair. China. Sequential pair of issued 10 Yuan, 1950, P-R105, S/M#T74-21. PMG Gem Uncirculated 65/66 EPQ (Cert # 8058414-046 & 47). PFPT. Est. \$250-500



73

- 73 Bank of Taiwan, 1949 "Kinmen" Issue Banknote. Kinmen, Taiwan, 1955, 5 Yuan, P-R108 (S/M#T74-40), Purple with light purple underprint, SYS in middle, back purple with bank building, S/N AA 756590, PMG graded Superb Gem Uncirculated 67 EPQ, attractive and scarce note in high grade and possibly one of the finest known. PFBT. This is the highest graded example to be offered since 2014 as listed in Track and Price. Superb large and even borders, bright colors and sharp corners only enhance this wonderful note. Est. \$500-1000

CHINA - JAPANESE INFLUENCE



74

- 74 Federal Reserve Bank of China, 1938 (1944), Issued Note** China, 100 Yuan, P-J59, Fine condition with minor edge faults, bright colors. Est. \$40-80

CHINA - FOREIGN BANKS

AN EXTREMELY RARE NOTE TO FIND ISSUED IN ANY CONDITION.



75

- 75 International Banking Corp., 1909 "Canton" Branch Issue Half Banknote.** Canton, China. 1909. \$1. P-S401, S/M#M10-10, Issued banknote, Brown on m/c underprint, unfortunately there is only the left 1/2 of the note present. S/N 104813, Hand signed signature at bottom, back brown, VG to Fine condition with rough edges and minor tears and don't forget the missing right 1/2 of the note. Still rare in any form and this is the first issued, though incomplete example we have ever handled. Now we need to find the right 1/2 of the note. ABNC. Rare in any form or condition. Est. \$300-500



76

- 76 Sino-Scandinavian Bank, 1922 "Peking Branch" Issued Banknote.** Peking, China. 10 Yuan, P-S588, S/M#H192-6a, Issued banknote, blue, pagoda and shoreline on face with boat on back, S/N C0009693, WBG graded Very Fine 25, Attractive note, BEPP. Est. \$130-200



77

- 77 Sino-Scandinavian Bank, 1922 "Peking" Issue.** Peking, China (overprinted on Tientsin, P-S593), 10 Yuan, P-S589A, S/M#H192-5b, Blue on red, coastline at center, back blue, Control Mark "II" on face. VF to Choice VF condition. BEPP. Est. \$140-250



78

- 78 Banque Russo-Chinoise ca.1900-1910 Draft or Check.** Russia & China. 19xx (ca.1900-1920). Odd Rubles. P-Unlisted. Unissued check or draft from this rare bank. Overprinted with "Russo-Asiatic Bank" purple handstamp. Includes counterfoil on left. Yellow and black. Chinese and Russian text in circle in middle. Wavy watermarked paper. S/N 055242, AU to Uncirculated condition. This was the base form for the extremely rare Emergency circulating currency from Harbin, China, Extremely rare fiscal item. Est. \$450-900

CHINA - PROVINCIAL BANKS



79

- 79 Bank of Kiangsi, 1916 Dollar Issue** China... \$5, P-S1101, S/M#C102-11, Issued banknote, Green and orange, back red and blue, One extremely light vertical center fold keeps this note from Uncirculated to CU condition. Scarce in high grade, CMPA. Est. \$150-300



80

- 80 Bank of Kiangsi, 1916 Dollar Issue** China... \$10, P-S1102, S/M#C102-12, Issued banknote, Orange and m/c, back blue and yellow, Uncirculated to Choice Uncirculated, Scarce in high grade, CMPA. Est. \$130-260



81

- 81 Yu Ning Guan Yin Qian Hao, 1903 Cash Issue** China. Kiangnan, China. Guang Xu year 2 [1903], 1 Cash Ch'uan, Pick-S1161, S/M#C107-1, Issued banknote, coiled dragon, back with large red seal, 2 spindle holes in middle, Fine to Choice Fine condition. Rare note in any condition. Est. \$500-800



82

- 82 Yu Ning Guan Yin Qian Hao, 1903 Cash Issue. Kiangnan, China... Guang Xu year 2 (1903), 1 Cash Ch'uan, Pick-S1161, S/M#C107-1, Issued banknote, coiled dragon, back with large red seal, Fine to Choice Fine condition. Est. \$450-900



83

- 83 Kiangnan Yu-Ning Government Bank, 1907 Banknote Issue Jiangnan, China... 1907, 50 Coppers, P-S1173, S/M#C-107-21, Issued Banknote, blue on light brown underprint, facing dragons at top, back blue with facing dragons, Choice VG with a small piece missing from the left margin, black seal on upper left and small worm holes on the upper and lower left side, Scarce. CMPA Est. \$400-800



84

- 84 Yu Ning Imperial Bank, June Yr.33 (1907) Copper Coin Issue China, 100 Coppers, P-S1175a, S/M# C107-22a, Issued banknote. Dragon at top, Fine condition with mounting remnants on back and some ink on back having been removed. Est. \$550-1000



85

- 85 Yue Soo Imperil Bank, 1908 Silver Dollar Issue Soochow, Kiangsu Province, China... 1908, 5 Silver Dollars Local Currency, P-S1232b, S/M#C122-10, Issued banknote, Upper right and left corners clipped, Brown and green underprint, back brown and green with facing dragons, S/N: L No.9028, Choice Fine to VF condition with no edge faults, sharp corners and relatively firm paper, Rare note in any form. IPCL. Est. \$500-800



86

- 86 Provincial Bank of Chihli, 1926 "Hsueho/Tientsin" Branch Issue Rarity. China. 1 Yuan, P-S1288b, Issued banknote, Purple on m/c, back purple, PMG graded Good 6 NET with tape reinforcement on back. S/N 006634. This is the only note graded in the PMG census. BEPP. First time seen by cataloger..... Est. \$250-375



87

- 87 Bank of Hopei, 1934 "Tientsin" Branch Issue. Tientsin, China. 10 Yuan, P-S1732a (S/M#H64-43a), Issued, brown, PMG graded Very Fine 30. This is the finest example offered over the last 5 years in Track and Price. BEPP..... Est. \$300-500



88

- 88 Hunan Government Bank, Yr.30 (1904) Tael Issue Banknote. China... 1 Tael, P-S1904, S/M#H161-4, Issued banknote, black on green, back orange, facing dragons, Choice Good to VG with 4 small spindle holes as usual in the middle, graffiti, edge wear and slight soiling. Scarce note in any condition. Est. \$600-1000

CHINA - COMMUNIST



89

- 89 Kan Sen Bank of Kiangsi, 1924 Issue Banknote.** China... \$5, P-S2226 (S/M#K2-2), Issued banknote, Violet on m/c, S/N 068324, Fine to Choice Fine condition, Scarce note in any condition..... Est. **\$200-400**



93

- 93 Bank of the Northwest, 1925, "Peking Branch" Issued Note** Peking, China, 5 Yuan, P-S3873d, VF condition. S/N 0011410. Est. **\$80-160**

CHINA - MILITARY



90

- 90 Provincial Bank of Shantung, 1924 and 1925 Issue Pair.** Shantung, China... Lot of 2 notes, Includes a provisional 1924, 5 Yuan with old titles obliterated and overprinted with new titles on sides of face and 1925, 5 Yuan with new titles printed, both VF to Choice VF. BEPP Est. **\$100-150**



94

- 94 Provincial Bank of Hupeh, 1 Yuan 1929 with imprints used as a Military Note.** 1929年湖北省銀行一元加蓋豫鄂皖贛四省農民銀行軍票 Hankow, China. 1 Yuan, P-A88 S/M#S110-20, (A Provincial Bank of Hupeh 1 yuan banknote overprinted on P-S2104), issued in 1929, with red imprints on the face. The imprint indicated that this is a military note. The main figure on the face is a tower. The serial number is 925922A. The red text imprinted is: "to be cashed by the Four-Provinces Farmers Bank or Provincial Bank of Hubei in Hankow, Hubei province." The back side shows the bank name, denomination, serial number, date and issuing city Hankow. Good to GVG with faults, splits, high wear, but still extremely rare and first time offered by us. ABNC. 湖北省銀行於1929年發行之壹圓紙幣，加蓋軍票。加蓋文字為“此券由漢口豫鄂皖贛四省農民銀行/湖北省銀行公庫兌現”。正面主景為寶塔，流水號為925922A，下方有年號。背面有銀行名之英文，流水號，面值，年代及發行地漢口。..... Est. **\$300-500**

CHINA - GROUP LOTS



91

- 91 Provincial Bank of Shantung, 1925 "Tsinan" Branch Issue Trio.** Tsinan, China, Lot of 3 notes, Includes 1 Yuan, P-S2757a, S/M #S46-21; 5 Yuan, P-S2758a, S/M #S46-23a; and, 10 Yuan, P-S2759, S/M #S46-25, All are VF to Choice VF. The 5 and 10 Yuan have red Chinese overprints on face. Attractive and scarce. ABNC. Est. **\$300-500**



95

- 95 Various Chinese Issuers. 1915-1961. Group of 20 Issued Notes.** China... Lot of various mixed Chinese banknotes, includes Central Bank of China issue 2500 Customs Gold Units, 1948, P-358, Unc; Market Stabilization Currency Bureau issue 50 Coppers, 1915, P-602, Unc; 5 Yuan, 1961, P-1972 (2 pcs, VF); 5 Yuan, 1961, P-1973 (6 pcs, F-VF); 5 Fen, 1939, P-J47, VF; 10 Yuan, ND (1944), P-J108b (2 pcs, VG-Fine); Provincial Bank of Kwangsi issue 1 Dollar, 1929, P-S2339 (2 pcs, Very Good); Kee Kwan Motor Road Co. Ltd. issue 5 Cents, ca. 1940's, P-unlisted, Unc; and a few others. Please inspect, sold as is. Est. **\$100-150**



92

- 92 Provincial Bank of Manchuria, 1922 Issue.** Manchuria, China, \$10, P-S2938 (S/M#T214-142), Issued banknote, green face, back blue and black, S/N F0011342, Fine to Choice Fine condition with graffiti on back right, strong vertical middle fold and rough right edge, otherwise an attractive example of this scarce note. Est. **\$150-250**

CHINA - PHOTOGRAPHY



96

- 96 Photographs of Pagoda and Chinese Junk Ship ca.1870-90 Albumen Prints. China, ND (ca.1870-90), 2 photographs, back to back on the same thin card stock paper, possibly removed from an album, the photographic paper is 10.5 x 8.25 inches and the image is 8.4 x 6.25 inches, the pagoda is in the center of the image with a single man standing in front of it which gives you the perspective of the size of over 100 feet for the tower, smaller buildings surround it with planted fields in the foreground, the Chinese junk sailing ship is without sails and looks like it could use a new paint job, there is a steamboat to the right in a harbor view, there are 15 Chinese characters on the side of the ship, both images are in XF condition. No additional markings or imprints describing the origin can be found. Scarce and early Chinese historical photographs. Est. \$160-300

CHINA - PRIVATE & LOCAL BANKS



97

- 97 Lin-Zi City 1926, Local Banknote. Lin-Zi City, Shan Dong Province, China. June 1st, Year 15 (1926), 3000 Cash Coin, P-Unlisted, Issued local banknote, Brown on light yellow-brown underprint, building at top, back red and green, gazebo by lake at top, S/N 39991, Fine to Choice Fine. Rare local banknote. Text states "Good for Lin-Zi City. Additional text states If Exchanged for 10 Cash Coin Equal to 147 Copper Coin. Rare local note. Est. \$400-600



98

- 98 Sze Chuen Cin Chuen Yen Bank, 1915 Issued Private Banknote. Szechuan, China. 1915, 1 Dollar, issued banknote, Coins printed in Black on blue border, red overprints and light yellow underprint, back with black text, blue river, trees and mountain scene in middle and red border, S/N 04152, Fine condition with wear on top middle border fold, Portrait of man facing left on right side and back of silver dollar on left, Extremely rare note and first time seen by us. Est. \$900-1800

WORLD COINS

CHINA - EMPIRE



99

- 99 Chinese Knife and Shoe Coinage. China Empire. Narrow shoe, pointed shoulder shoe, round shoulder shoe. Knife. 4 pieces. Est. \$90-180

SCRIPOPHILY - FOREIGN



100

- 100 Chinese Imperial Railway, Shanghai-Nanking Railway, 1904 Trio of Issued Bonds China. £100, Issued 5% Government Guaranteed Coupon Bond, Black print on red border and pink under tint on large sized certificate printed in English, Company title at top, VF-XF condition, Issued by the British and Chinese Corp. Ltd. 3 pieces. Est. \$120-180



101

- 101 Chinese Imperial Railway, Shanghai-Nanking Railway, 1904 Trio of Issued Bonds China. £100, Issued 5% Government Guaranteed Coupon Bond, Black print on red border and pink under tint on large sized certificate printed in English, Company title at top, VF-XF condition, Issued by the British and Chinese Corp. Ltd. 3 pieces. Est. \$120-180



102

- 102 Chinese Imperial Railway, Shanghai-Nanking Railway, 1904 Trio of Issued Bonds China. £100, Issued 5% Government Guaranteed Coupon Bond, Black print on red border and pink under tint on large sized certificate printed in English, Company title at top, VF-XF condition, Issued by the British and Chinese Corp. Ltd. 3 pieces. Est. \$120-180



103

- 103 Chinese Imperial Railway, Shanghai-Nanking Railway, 1904 Trio of Issued Bonds** China. £100, Issued 5% Government Guaranteed Coupon Bond, Black print on red border and pink under tint on large sized certificate printed in English, Company title at top, VF-XF condition, Issued by the British and Chinese Corp. Ltd. 3 pieces. Est. **\$120-180**



104

- 104 Chinese Imperial Railway, Shanghai-Nanking Railway, 1904 Trio of Issued Bonds** China. £100, Issued 5% Government Guaranteed Coupon Bond, Black print on red border and pink under tint on large sized certificate printed in English, Company title at top, VF-XF condition, Issued by the British and Chinese Corp. Ltd. 3 pieces. Est. **\$120-180**



105

- 105 Chinese Imperial Railway, Shanghai-Nanking Railway, 1904 Trio of Issued Bonds** China. £100, Issued 5% Government Guaranteed Coupon Bond, Black print on red border and pink under tint on large sized certificate printed in English, Company title at top, VF-XF condition, Issued by the British and Chinese Corp. Ltd. 3 pieces. Est. **\$120-180**



106

- 106 Chinese Imperial Railway, Shanghai-Nanking Railway, 1904 Trio of Issued Bonds** China. £100, Issued 5% Government Guaranteed Coupon Bond, Black print on red border and pink under tint on large sized certificate printed in English, Company title at top, VF-XF condition, Issued by the British and Chinese Corp. Ltd. 3 pieces. Est. **\$120-180**



107

- 107 Chinese Imperial Government Honan Railway 5% Gold Loan of 1905 Pair of Issued Bonds** China - Imperial. Pair of £100, Pekin Syndicate Ltd. British tax stamp. Coupons attached. With loan extension hand stamp notice. Fine, some with tape. 2 pieces. Est. **\$100-150**



108

- 108 Chinese Imperial Government Honan Railway 5% Gold Loan of 1905 Pair of Issued Bonds** China - Imperial. Pair of £100, Pekin Syndicate Ltd. British tax stamp. Coupons attached. With loan extension hand stamp notice. Fine, some with tape. 2 pieces. Est. **\$100-150**



109

- 109 Chinese Imperial Railway, Canton-Kowloon Railway 1907 Issued Pair of Bonds** China. £100, Issued 5% Gold Loan Coupon Bond Pair, Black print on ornate red border with red under tint, Company title at top, Fine-VF condition, Waterlow & Sons Ltd. 2 Pieces. Est. **\$130-200**



110

- 110 Chinese Imperial Railway, Canton-Kowloon Railway 1907 Issued Pair of Bonds** China. £100, Issued 5% Gold Loan Coupon Bond Pair, Black print on ornate red border with red under tint, Company title at top, Fine-VF condition, Waterlow & Sons Ltd. 2 Pieces. Est. **\$130-200**



111

- 111 Chinese Imperial Railway, Canton-Kowloon Railway 1907 Issued Pair of Bonds** China. £100, Issued 5% Gold Loan Coupon Bond Pair, Black print on ornate red border with red under tint, Company title at top, Fine-VF condition, Waterlow & Sons Ltd. 2 Pieces. Est. \$130-200



115

- 115 Kaiserlich Chinesische Tientsin-Pukow-Staatseisenbahn-Anleihe 1908 Issued Trio of Bonds.** China. £100, Coupon Bond, Black print on brown and green border and green underprint printed on large sized certificate in Chinese and German, Company title at top, Fine-VF condition. G&D. Very Fine. 3 pieces. Est. \$130-200



112

- 112 Imperial Chinese Government Tientsin-Pukow Railway Loan, 1908 Issued Bond** China. £100, 5% Issued Uncancelled Bond. Black print on orange border and under tint on large sized certificate, Company title at top, Printed in English and Chinese, Fine-VF condition, Waterlow & Sons Ltd. Stamp at top left stating "interest on this bond has been reduced to 2 1/2% per annum for the years 1936-1938 ..." Est. \$60-100



116

- 116 Yunnan Province, Stock or Bond Certificate For Railway Construction for 5 Taels, Hsuan Tung era (1909).** China. 1 share certificate; unused; railway construction, for the Province from Hsuan Tung era (1909). The Left side is the original certificate in blue-green on yellow design with locomotive on bottom; the Right side is the stub printed in red. Along the gutter serial # to be filled in. The total initial issuing quantity valued at 20MM Taels to be released 4M at a time; each share has a value of 5 Taels. On reverse, conditions of the issuing certificate. Attractive and rare but repaired extensively with scotch tape. Est. \$130-200



113

- 113 Imperial Chinese Government Tientsin-Pukow Railway Loan, 1908 Issued Pair of Bonds** China. £100, 5% Issued Uncancelled Pair of Bonds. Black print on orange border and under tint on large sized certificate, Company title at top, Printed in English and Chinese, Fine-VF condition, Waterlow & Sons Ltd. 2 Pieces. Est. \$100-150



117

- 117 Imperial Chinese Government Hukuang Railways, 1911 Trio of Issued Bond.** China. £20 Issued Sinking Fund Gold Loan First Series Coupon Bond, Black print on large sized green border and under tint, Locomotive on tracks at top above company title, Ranging from Fine-VF condition, 3 Pieces. Waterlow & Sons Ltd. Est. \$140-250



114

- 114 Imperial Chinese Government Tientsin-Pukow Railway Loan, 1908 Issued Pair of Bonds** China. £100, 5% Issued Uncancelled Pair of Bonds. Black print on orange border and under tint on large sized certificate, Company title at top, Printed in English and Chinese, Fine-VF condition, Waterlow & Sons Ltd. 2 Pieces. Est. \$100-150



118

- 118 Imperial Chinese Government Hukuang Railways, 1911 Trio of Issued Bond.** China. £20 Issued Sinking Fund Gold Loan First Series Coupon Bond, Black print on large sized green border and under tint, Locomotive on tracks at top above company title, Ranging from Fine-VF condition, 3 Pieces. Waterlow & Sons Ltd. Est. \$140-250

CHINA - REPUBLIC



119

- 119 Imperial Chinese Government Hukuang Railways, 1911 Trio of Issued Bond.** China. £20 Issued Sinking Fund Gold Loan First Series Coupon Bond, Black print on large sized green border and under tint, Locomotive on tracks at top above company title, Ranging from Fine-VF condition, 3 Pieces. Waterlow & Sons Ltd. Est. **\$140-250**

CHINA - IMPERIAL



120

- 120 Imperial Chinese Government Hukuang Railways, 1911 I/U Bond.** China. £20 I/U Sinking Fund Gold Loan First Series Coupon Bond, Black print on large sized green border and under tint, Locomotive on tracks at top above company title, VF condition. Waterlow & Sons Ltd. Issuing bank Deutsch-Asiatische Bank. Est. **\$85-150**



121

- 121 Imperial Chinese Government, 1911, 5% Hukuang Railways I/U Bond.** China. £100 I/U 5% Sinking Fund Gold Coupon Bond, Black print on large ornate red/orange border and under tint, Locomotive at top above company title, Fine-VF condition. Waterlow & Sons Ltd. Usual missing coupons cut out. Issuing bank HK&Shanghai Banking Corporation in London. Est. **\$100-200**

CHINA - EMPIRE



122

- 122 Chinese Government Gold Loan of 1912, Issued Trio of Bonds** China. £100 Issued 5% Gold Loan Coupon Bond, Black print on green border with green underprint. Company title at top, British & International Investment Trust, Ltd. British tax stamp. Coupons attached. VF-XF condition, Roberts & Leete Ltd. Engravers & Printers. 3 pieces. Est. **\$140-200**



123

- 123 Chinese Government, 1919 Issued Bond** China. £100, 8% Ten Year Sterling Treasury Coupon Bon, Black print on green border and undertint on smaller sized certificate, Company title at top with small illustration below, Repairs and tape on certificate with coupons detached. Bradbury, Wilkinson & Co. Est. **\$140-200**

RARE SHANGHAI SPECIMEN BONDS FROM ABN ARCHIVES



124

- 124 Shanghai Power Co. 1933, Specimen 5 1/2% Dollar Series Coupon Bond.** Shanghai, China, 1933, \$-Odd, "Not More Than \$100,000 Chinese Silver Dollars, Specimen Bond, Registered 5 1/2% 1st Mortgage Debenture Dollar Series Due 1973, panorama of Shanghai City and harbor. XF condition, ABNC. Rare Chinese Utility Specimen Bond. Est. **\$700-1400**



125

- 125 Shanghai Power Company 1934 Issued and Uncancelled Bond.** Shanghai, China. 1934. \$5000 Chinese Silver Dollars on bond (Not More Than \$100,000). I/U with purple overprint in Chinese on right middle. Registered, 1st Mortgage Debenture, 5% Dollar Series Due 1973. Orange-red border with view of Shanghai with allegorical figure in front of it. A red Legend has been printed over the face that refers to transfers and payment in Chinese Silver Dollars or Local Currency. XF condition. Rare and very attractive Electric bond. ABNC. Est. **\$750-1500**



126

- 126 China, 1937 \$10 Liberty Loan Bond w/ Coupons.** China, \$10 Liberty Bond with 33 coupons, VF/XF condition. Black text with blue border and light peach undertint and large red seal in middle, revenue stamp at left. S/N 1100990, Attractive bond..... Est. **\$65-130**



127

- 127 National Government of the Republic of China Liberty Bond, 1937 \$10 Issued and Uncancelled Quartet.** China. Lot of 4 bonds, all are \$10 bonds with coupons attached, uncanceled. VF condition. Est. **\$100-200**



128

- 128 Chinese Government Shanghai Hangchow Ningpo Railway 1941 Issued Completion Bond** China. 100 Pounds Issued 6% Sterling Completion Lona of the 25th Year of the Republic of China, Black print on brown border and tan under tint on large sized certificate, Top portion printed in Chinese and bottom portion printed in English, Fine-VF condition..... Est. **\$120-240**

FOREIGN BANKNOTES COLOMBIA



129

- 129 Banco de la Republica. 1923. Front Proof Banknote.** Colombia. Front Proof 2 Pesos Oro, 1923, P-362p1. PMG graded Choice Uncirculated 63 with comment "Printer's Annotation" (Cert # 8060193-024). ABNC. Rare early series. Est. **\$500-800**



130

- 130 Banco de la Republica, 1928, 10 Pesos Oro Proof Banknote.** Bogota, Colombia. 1928, 10 Pesos, P-374p1 Unlisted Proof variety, Uniface Front banknote, no back, Purple on m/c undertint, Narino at right, PMG graded Gem Uncirculated 65 EPQ, ABNC. Rare variety with date. Est. **\$200-300**

COSTA RICA



131

- 131 Banco Central de Costa Rica, 1987, Specimen/Proof Note** Costa Rica, specimen proof, 1987, 100 Colones, P-254a, Face and back printed off a single plate on a large piece with wide margins, printer's annotations front and back and guide holes. Choice to Gem Uncirculated. Additional notations engraved in the plate with dates lower right and pencil notation lower left "Spoil - back light". Est. **\$300-500**

CUBA

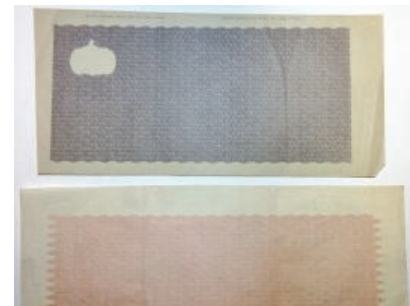

132

- 132 Banco Espanol De L Isla De Cuba ca.1870-80's Undertint Proofs** Cuba. Lot of 2 items. ND (ca.1870-80's). Both are approximately 12 by 8 inches. One is pink and the other is purple. Possibly used for banknotes or some fiscal or bond issue. I could not identify what they were intended for. ABNC or NBNC..... Est. **\$120-200**



133

- 133 El Tesoro de la Isla de Cuba, (1891), 10 Pesos, P-40, black and green underprint, Mercury, unsigned, Good details, internal splits and holes** Cuba, (1891), 10 Pesos, P-40, black and green underprint, Mercury, unsigned, Good details, internal splits and holes. BWC..... Est. **\$60-120**



134

- 134 El Tesoro de la Isla de Cuba. 1896, Issued Banknote.** Cuba, 50 Pesos, KM-50b, black on red and green underprint, woman, goat and lion, Very Fine with stain on upper right, S/N 33728, BWC. Est. \$100-200



135

- 135 Banco Nacional de Cuba Uncut Sheet of 3 Specimen Travelers Checks.** Havana, Cuba, ND (ca.1940-50), \$20, Uncut sheet of 3 notes, all are green on face and back, arms of Cuba on top middle, back with information on redemption, Large red specimen overprint and POC's on each note, Choice AU condition, Rare in this format, Jeffries BNC. Est. \$100-160

CYPRUS



136

- 136 Republic of Cyprus. 1961. Specimen Banknote.** Cyprus. Specimen 500 Mil, 1961, P-38s. PMG About Uncirculated 55 NET with comment "Previously Mounted" (Cert # 8044456-016). BWC. Est. \$150-250

CZECHOSLOVAKIA



137

- 137 Republika Ceskoslovenska, 1945, Issued Note** Czechoslovakia, issued 100 Korun, P63a, Uncirculated. BWC..... Est. \$25-50

DOMINICAN REPUBLIC



138

- 138 Banco Central De La Republica Dominicana, ND (1947-55) Issued Banknote.** D.R., 100 Pesos Oro, P-65. Issued banknote Black without underprint on face, back green, PCGS graded Very Fine 30., ABNC. Est. \$70-120



139

- 139 Banco Central De La Republica Dominicana 1988 Photographic Essay Proof Sheet.** Dominican Republic. 1988. 500 Pesos Oro, P-129 Unlisted Photographic Essay Model Proof of large format photograph, 12.5 by 5.5 inches, of back of banknote with the fortress vignette photograph pasted onto the photograph of the border and text. All in black with no underprint colors. Interesting and unique format. This photographic model was used in the banknote plate making process in which this photograph was shrunk down to the desired banknote size and then a photo engraving technique was used in which the metal plate was coated with a photo sensitive solution and the image on the plate was acid etched to create the printing plate. USBNC. Rare archival production proof. USBNC..... Est. \$150-250

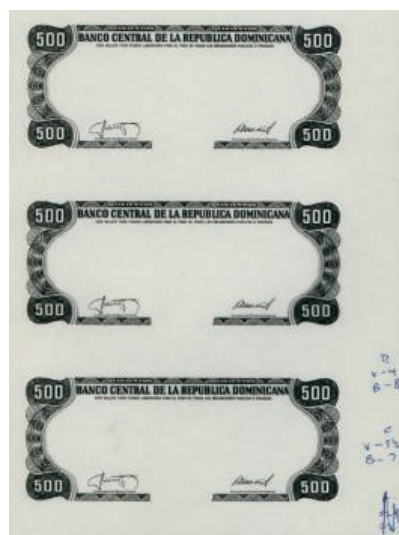

140

- 140 Banco Central De La Republica Dominicana Photographic Essay Proof Sheet Film Positive..** Dominican Republic. 1988. 500 Pesos Oro, P-129 Unlisted Photographic Essay Progress Proof of film positive in black of front border without vignette or underprint. This is the film only that is not printed on paper. This photographic film positive was used in the banknote plate making process in which this photograph positive of the borders was utilized in the photo engraving technique in which the metal plate was coated with a photo sensitive solution and the image on the plate was acid etched to create the printing plate. Interesting and unique format. USBNC. Rare archival production proof. USBNC..... Est. \$130-200

EAST AFRICA



141

- 141 Banque Central de la Republica Dominicana, 1988, Proof Sheet**
Dominican Republic, specimen/proof 1000 Pesos, P-130p, includes one subject that's a complete note with s/n A00000A and signatures, and a second subject that only includes the undertint, seal, and s/n A00000A. Reverse of both subjects printed on back. Some adhesive traces in margin, About Uncirculated. ABNC. Est. \$600-1200



142

- 142 Dominican Government, 1876, Consolidated Public Debt Bond**
Dominican Republic, issued 5 Pesos, P-S161, red, arms at center. About Uncirculated. Est. \$65-120



143

- 143 Compania de Credito de Puerto Plata proof note used on the 1992 Voyages of Columbus Souvenir Card Progress Proof Pair.** Dominican Republic. 1880s (Reprinted in 1992), Compania de Credito de Puerto Plata, 50 Pesos Note, P-S107, Lot of 3 items, Includes completed card in full color with the colorful underprint off center error printed on thin card; The multi colored underprint by itself on thin paper; and the note printed in black only minus the underprint, also on thin card. All Gem Uncirculated, ABNC. (2)..... Est. \$120-200



144

- 144 East African Currency Board, 1941 Issue Banknote** East Africa. 5 Shillings, P-28a, 7/1/1941, East African Currency Board, 5 Shillings, George VI, Lion on the reverse, Very Fine..... Est. \$100-180

ECUADOR



145

- 145 Banco Central del Ecuador, 1988-98, 10000 Sucres Progress Proofs and Specimen.** Ecuador, includes uncut sheet of three 10,000 Sucres Progress Proofs with fully printed back and only undertints on the face and a complete specimen of the same note, P-127, The specimen is dated Julio 30 de 1988, Series AB. Est. \$300-500



146

- 146 Eduardo Horn Specimen 2nd Bill of Exchange Specimen by Waterlow & Sons.** Ecuador. 19xx (ca.1920's). Datedlined Vencimiento. Florianopolis, St. Catharina, Brasil. 2nd of Exchange. Ornate counterfoil on left. Undertint of title on front. Black embossed and blind embossed Waterlow Specimen impressions on right side, XF to Unc. Condition. Rare Waterlow specimen. W&S. Est. \$75-140

EGYPT



147

- 147 Royal Egyptian Government. 1940. Septet of Issued Notes.** Egypt. Lot includes Official 5 Piastres, P-163 (2); 5 Piastres, P-164 (2); and 10 Piastres, P-167 (3). Generally Fine to VF. Est. \$130-200

EL SALVADOR



148

- 148 Banco Central de Reserva de El Salvador. 1962-1974. Quartet of Specimen Notes.** El Salvador. Lot of 4 specimens, includes 1 Colon, 20-June-1967, P-108s, XF-AU; 10 Colones, 15-February-1962, P-103s, XF-AU with mounting residue; 25 Colones, 27-December-1966, P-104s, AU-UNC with mounting residue; and 25 Colones, 15-October-1974, P-121s, AU-UNC with mounting residue. All have POC together with red SPECIMEN and TDLR oval overprints. Scarce Specimens with TDLR Oval Specimen overprints. Est. \$300-500



149

- 149 Banco Central de Reserva de El Salvador. ND (1964). Front & Back Proof Pair.** El Salvador. Pair of obverse and reverse proofs for an issued 5 Colones, like P-106, each mounted on card, black on green and multicolor underprint, obverse featuring Jose Matias Delgado addressing crowd at center. Pencil annotation in bottom margin of obverse. ABNC. Est. \$250-375

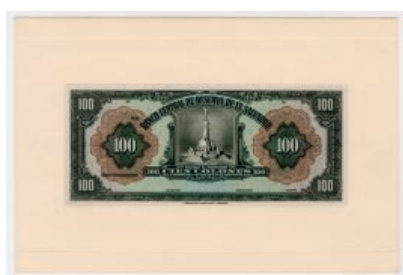

150

- 150 Banco Central de Reserva de El Salvador. ND (1965). Front Proof.** El Salvador. Obverse proof for an issued 100 Colones, like P-107, mounted on card, brown and green underprint, obverse featuring Independence monument at center. Pencil annotation in bottom margin of obverse. ABNC. Est. \$200-300



151

- 151 El Banco Central de Reserva de El Salvador, 1969, Specimen Note** El Salvador, specimen 5 Colones, 1969, P-111a, overprinted "MUESTRA SIN VALOR", s/n 0000000, Gem Uncirculated. USBC. Est. \$90-160



152

- 152 Banco Central de Reserva de El Salvador, 1968-1970, Reverse Proof** El Salvador, reverse proof of 5 Colones, 1968-1970, P-111p, uniface and on large margined piece, Cristóbal Colon at left. Printer's annotations in ink at right margin. USBC. Est. \$120-240



153

- 153 Banco Central de Reserva de El Salvador, 1988, Reverse Proof** El Salvador, reverse proof of 5 Colones, 1988, P-134p, Dark green, uniface and on large margined piece, Columbus at center, 4 large punch holes in the margin area. Printer's annotations in ink at bottom right side. Gem Uncirculated, ABNC. Est. \$120-240

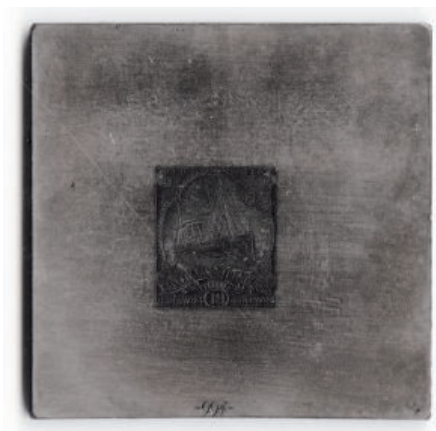

154

- 154 Salvador Correos De El Salvador - Ocean Steamship.** 1896. Scott #152. 15 Centavos. Printing plate. 63x63x4mm steel die, shows complete design of stamp, die "994". XF condition. Unique in archive. Est. \$1250-2500

ETHIOPIA



155

- 155 State Bank of Ethiopia. 1944. Quartet of Progressive Proofs.** Ethiopia. Lot of 4 pieces, includes obverse proof 5 Dollars, 1944, like P-13, with pencil annotations as produced, stapled to a matching size sheet with a partial undertint for the same, AU-UNC; also included an black and white intaglio reverse of a 1 Dollar, 1944, like P-12, featuring the crowned lion, on large piece, AU; and finally a partial intaglio vignette of the same section featuring the crowned lion in a guilloche, olive green, XF. Est. \$300-450

FIJI

EXTREMELY ATTRACTIVE AND RARE KING
GEORGE VI PROGRESS SPECIMEN/PROOFS
FROM FIJI.



156

- 156 State Bank of Ethiopia, ND (1945) Specimen/Proof uncut Sheet of 4 notes. Ethiopia. Uncut strip of 4 notes, \$1, P-12b, Specimen, Bennet signatures, No serial numbers or overprints, Haile Selassie at left, black on light orange underprint, back green, farmer plowing oxen at center, Choice VF to XF with a vertical fold down the middle of all 4 notes. SBNC. Est. \$300-500



157

- 157 State Bank of Ethiopia. ND (1945). Uncut Sheet of 4 Specimen/Proof Banknotes. Ethiopia. Proof 1 Ethiopian Dollar, ND (1945), P-12. Uncut sheet of 4 subjects, with wide margins at top and right, no serial numbers, XF to AU. Virtually never seen in this form. SBNC. Est. \$450-900

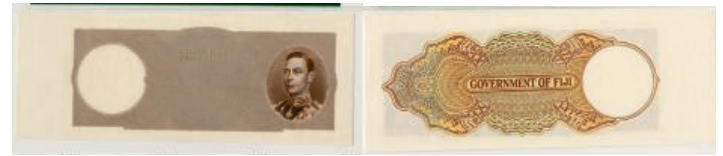

158

- 158 Government of Fiji. ND (1937-51). 5 Shillings, Progressive Proof Banknote. Fiji. Progressive Proof 5 Shillings, ND (1937-51), P-37pp. PMG graded About Uncirculated 55 EPQ (Cert # 8060193-032). King George VI at right facing 3/4ths left, the face has only the underprint with his portrait, no frame or text, the back is fully printed. Rare note in any form and extremely rare in this format. BWC. Est. \$500-1000



159

- 159 Government of Fiji. ND (1942-51). 5 Pounds, Progressive Proof Banknote. Fiji. Progressive Proof 5 Pounds, ND (1942-51), P-41pp. PMG graded Choice Uncirculated 63 (Cert # 8060193-030). King George VI at right facing forward, the face has only the underprint with his portrait, no frame or text, the back is fully printed. Rare note in any form and extremely rare in this format. BWC. Est. \$700-1200



160

- 160 Government of Fiji. ND (1942-51). 10 Pounds, Progressive Proof Banknote. Fiji. Progressive Proof 10 Pounds, ND (1942-51), P-42pp. PMG graded Choice Uncirculated 64 EPQ (Cert # 8060193-031). King George VI at right facing forward, the face has only the underprint with his portrait, no frame or text, the back is fully printed. Rare note in any form and extremely rare in this format. BWC. ... Est. \$800-1300



161

- 161 Government of Fiji. ND (1942-51). 20 Pounds, Progressive Proof Banknote. Fiji. Progressive Proof 20 Pounds, ND (1942-51), P-43pp. PMG graded About Uncirculated 53 (Cert # 8060193-029). King George VI at right facing forward, the face has only the underprint with his portrait, no frame or text, the back is fully printed. Rare note in any form and extremely rare in this format. BWC. Est. \$1000-1500

GERMANY



162

- 162 Reserve Bank, ND (1996) Issued Banknote.** Fiji. \$50, P-100a, Issued banknote, Queen Elizabeth II at middle right, Black on red and m/c, S/N A209083, PCGS graded Gem Unc 66PPQ. Scarce in this high of grade and rarely seen this nice. Est. \$250-375

FRANCE



163

- 163 Banque de France, 1936, Issued Note** France, issued 100 Francs, P-78c, PMG graded Choice Very Fine 35. Est. \$40-80



164

- 164 Banque de France, 1936, Issued Note** France, issued 100 Francs, P-78c, PMG graded About Uncirculated 53. Scarce this nice. Est. \$150-250



165

- 165 Banque de France. 1940. Issued Banknote.** France. Issued 50 Francs, 1940, P-85b. PMG Very Fine 25 (Cert # 8058063-038). Est. \$35-60

FRENCH WEST AFRICA



166

- 166 Banque De L'Afrique Occidentale, 1942 Specimen Banknote.** FWA. 5 Francs, P-28s1, Specimen banknote, black on light orange underprint, back brick red on light blue, Specimen overprints on Face and Back, Wide "V" in left Signature, S/N A 0000000, PMG graded Gem Uncirculated 66 EPQ. Attractive and high grade for this scarce note. E.A. Wright BNC. Est. \$230-350



167

- 167 Siege of Mayence (Mainz), 5 Sous May 1793 Issued banknote.** Germany, 1793, 5 Sous, P-S1475b, Issued banknote., S/N 35380, PCGS graded Extremely Fine 40. Scarce note. Est. \$200-400



168

- 168 Baustein, Osterwieck am Harz. 1922. Issued Leather Notgeld.** Germany. Printed on leather, 20 Mark, 1922, obverse featuring farm houses near field, arms at top left, town view at back, About Uncirculated. Est. \$60-120

SECURITY PRINTING EPHEMERA GREAT BRITAIN



169

- 169 Banking Company, ca.1860-70's Charles Skipper & East Promotional Advertising Note.** London, England. The Banking Company, 5 Dollars Sterling promotional note, circa early 1860-70's, printed by Charles Skipper & East, London, vignette of harvesters and windmill vignette at top. Back green, Unusual and UNC. Est. \$250-375



170

- 170 Specimen of Congreve's "Compound Plate" Engraving Method ca. 1822.** England. Deal Bank, 5 Pounds, red and black, woman with harp in oval frame, left. Signature of Robert Branston (engraver employed by Congreve. Uncirculated, light age toning and water stains on top left. Est. \$250-375



171

- 171 William Congreve's "Compound Plate" ca.1822 Specimen Engraving Method Advertising Note.** England. Provincial Bank, 5 Pounds, red and black, W.C. monogram, left. Uncirculated, but there is a repaired tear at right. Est. **\$150-250**



172

- 172 Waterlow & Sons ca.1880-1900 Specimen Advertising Note.** London, England. 50 Pound Denomination Advertising note, Red, blue and m/c with woman representing Freedom, left, lion, right, 6199 at the top. Blue back with woman's head in a circular frame. 7 POC's, Uncirculated with slight handling on back. Very attractive and scarce. W&S Est. **\$300-500**

FOREIGN BANKNOTES GREECE



173

- 173 Bank of Greece, A Nice Assortment of Higher Denomination Greek Paper Money,** Greece. P-103 1932 5000 Drachmai Choice VF; P-109 1939 500 Drachmai VF-EF, VF stains; P-111 1939 1000 Drachmai VF(10)..... Est. **\$35-50**



174

- 174 Bank of Greece, 1940-50's, Greek Bank Note Assortment** Greece... 1940s and 50s. P-118 mostly Fine or better(15), some Uncirculated examples are included. Total 20 pieces Est. **\$35-55**



175

- 175 A Large and Colorful Group of 1940s and 1950s Greek Bank Notes** Greece.... Bank of Greece and Greek Government Notes, P-121(5), one is a modern reproduction, P-129(10), P-130(18) P-134(4) P-315(9), P-324(16), P-325(7), P-326(3). Many of these notes are Uncirculated. Should be seen, sold as is, no returns. (70+) Est. **\$120-200**



176

- 176 Bank of Greece, German / Italian Occupation, A Nice Assortment of 1940s and 1950s Greek Bank Notes** Greece... P-116(7), P-123(4), P-124, P-125(2), P-126(7), P-127(4), P-132(9), P-134(13), P-135(14), P-324. Many Uncirculated notes in this grouping. Should be seen. Sold as is, no returns. (60+) Est. **\$100-200**



177

- 177 Bank of Greece Inflation Issues, An Assortment of 5,000 & 10,000 Drachmai Notes from the 1940s** Greece....Mostly circulated, but some are CU. 10 Pieces. Est. **\$25-45**



178

- 178 Bank of Greece Inflation issues, A Grouping of Greek 1944 Inflation Issue Notes** Greece....P-131(35), P-130(4), P-129(2), P-133(3), P-134(4). Grades run from Fine to Uncirculated. Should be seen, sold as is, no returns. Over 45 Notes. ... Est. **\$40-75**



179

- 179 Bank of Greece, An Assortment of 10 Greek Bank Notes, 1930s and 1940s** Greece....Includes P-170 F-VF(3), P-171 VF and 7 others..... Est. \$55-100



180

- 180 Bank of Greece, 1940-50's Greek Bank Note Assortment** Greece.... Lot of 4 notes, Includes P-172 F-VF, P-175 About Fine, and three others..... Est. \$40-75



181

- 181 Bank of Greece, Greek 20,000 Drachmai 1940s Bank Note Pair** Greece... lot of 2 notes, includes P-176 Very Good and P-P-183 VF. Est. \$40-75



182

- 182 Bank of Greece. A Trio of Greek P-184 1950 5000 Drachmai Notes** Greece... Lot of 3 notes, All Fine-VF Est. \$35-60



183

- 183 Bank of Greece, A Quartet of Greek 1950 50,000 Drachmai Notes** Greece... Lot of 4 notes. P-185, all VF or better. Est. \$50-90



184

- 184 Bank of Greece, 1960 to 1980s, A Colorful Grouping of Greek Republic Paper Money** Greece... 1970s, 1980s, 1990s. P-195(5), P-196, P-197 VF, P-199(17), P-200(5), P-201(5), P-202, P-204(2). Most are Uncirculated. 30+ Est. \$35-55



185

- 185 Bank of Greece. 1967-1978. Group of 22 Issued Notes.** Greece.... Lot of issued 100 Drachmai notes, includes 1967 type, P-196b (7); and 1978 type, P-200a & P-200b (15). Generally Fine to Very Fine, with a couple of XF-AU notes. Est. \$40-50



186

- 186 Greek Government, 1932 Refugee Loan of 1924 Specimen Scrip Note.** Athens, Greece. March 28, 1933. \$21.00 Specimen Scrip Certificate, Black text with orange border and allegorical woman at left, back orange, Specimen overprints, POC's, S/N "00000-\$74107", 40 Year, 7% Secured Sinking Fund Gold Bonds. Rare Greek fiscal item. PCGS graded Choice Uncirculated 63PPQ condition. ABNC. Est. \$250-500



187

- 187 A Nice Assortment of Lower Denomination Greek Paper Money,** Greece.....1917 through 1940s, P-320 1944 1 Drachma CU(11), P-321 1945 5 Drachmai CU(4), P-314 1940 10 Drachmai mostly CU(5), P-322 1944 10 Drachmai CU(5), P-323 1944 20 Drachmai CU(5) and more. Total 46 pieces..... Est. \$50-80

GUATEMALA



188

- 188 Banco Agricola Hipotecario. 1917. Issued Banknote.** Guatemala. Issued 5 Pesos, 1-June-1917, P-S102c, S/N 300937, PMG graded Very Fine 30. W&S..... Est. \$200-300



189

- 189 Banco Central & Banco de Guatemala. 1941-1958. Septet of Issued Banknotes.** Guatemala... Includes Banco Central de Guatemala 1/2 Quetzal, 1941, P-13a; and 1 Quetzal, 1942, P-14a. Also included are Banco de Guatemala 1/2 Quetzal, P-35, 1958; 1 Quetzal, 1952, P-24a; 1 Quetzal, 1956-1957, P-30 (3 pcs). Fine to VF. BWC & W&S..... Est. \$110-200



190

- 190 Banco Central de Guatemala. 1942-1946. Trio Issued Banknotes.** Guatemala. Includes 1 Quetzal, 1942, P-14a; 1 Quetzal, 1945, P-14b; and 1 Quetzal, 1946, P-19a. Fine to Choice Fine. W&S. Est. \$130-260



191

- 191 Banco Central de Guatemala, 1946, Issued Note** Guatemala, i1946, 1/2 Quetzal, P-19a, PMG graded Choice Very Fine 35 EPQ. Overprinted on Guatemala P-13, W&S..... Est. \$60-120

GUINEA



192

- 192 Banque Central de la Republique de Guinee. 1960-1971. Group of 13 Issued Notes.** Guinea. Lot includes 25 Syllis, 1971, P-17 (4 pcs, Fine); and 10 Syllis, 1971, P-16 (9 pcs, toned XF-AU)..... Est. \$30-50



193

- 193 Banque Centrale De La Republique De Guinee 1960 Production Proof and Mockups.** Guinee, 1985, Banque Centrale De La Republique De Guinee Production Proofs. Lot of 3 items in 3 different formats of the 1985 Issue fronts. Includes 6.5 by 3 inches Mockup Model of face of 25 Francs note minus the portrait of the young boy on left with different design elements and text glued or taped onto an underprint proof in red and blue; The underprint proof without anything attached is included and the final note in the correct size, also without portrait of child on left, 4.5 by 2.75 inches. All with color bars on top. Unique proofs in archive. ABNC or USBNC. Est. \$350-700

GUYANA



194

- 194 Bank of Guyana. ND (ca. 1970's). Quartet of Archive Specimens.** Guyana. Four printer's internal specimens. Includes 20 Dollars, P-24bs; 10 Dollars, P-23bs; 5 Dollars, P-22cs; and 1 Dollar, P-21ds. Red SPECIMEN overprints, pen annotations in bottom margin with order number and comment "New Signature". All notes bear Signature 5 and have zero serial numbers. Previously mounted from the left margin, otherwise Choice to Gem Unc. TDLR. Est. \$240-375



195

- 195 Bank of Guyana. ND (ca. 1970's). Quartet of Archive Specimens.** Guyana. Four printer's internal specimens. Includes 20 Dollars, P-24bs; 10 Dollars, P-23bs; 5 Dollars, P-22cs; and 1 Dollar, P-21ds. Red SPECIMEN overprints, pen annotations in top margin (\$5-\$10-\$20) / top margin (\$1) with order number. All notes bear Signature 5 and have zero serial numbers. Previously mounted from the left margin, otherwise About to Choice Unc. TDLR. Est. \$230-350

HAITI



196

- 196 Banque Nationale de la Republique d'Haiti, 1919, Issued Note.** Haiti, 1 Gourde, P-150, VF condition with large margins and bright colors. ABNC. Est. \$40-80



197

- 197 Banque Nationale De La Republique D'Haiti, L.1973 Specimen Banknote.** Haiti, L.1973, (ca.1973), 100 Gourdes, P-214s, Purple on m/c, Christophe portrait at left, Specimen overprints, POC's, "000000" serial numbers, PCGS graded Gem Unc. 65PPQ. ABNC imprint..... Est. **\$50-90**



198

- 198 Banque De La Republique D'Haiti ND (1947-55) Proof Uncut Sheet of 4 Banknotes.** Haiti, ND (ca.1984), Uncut Sheet of 4 banknotes, Loi Du 17 Aout 1979 Issue Proofs. 10 Gourdes, P-242, Unlisted proof printed in dark green on planchatted banknote paper without underprint, back blank, Uncirculated to CU condition, ABNC. Scarce as uncut sheet..... Est. **\$230-350**



199

- 199 Banque de la Republique d'Haiti, 1988, Back Proof Note** Haiti, uniface reverse proof of 250 Gourdes, 1988, P-251a, printed off a single plate on a large piece with wide margins, printer's annotations front. Choice to Gem Uncirculated with POC's. ABNC..... Est. **\$150-250**

HUNGARY & NEW YORK



200

- 200 Hungarian Government in Exile Uncut Remainder Sheets, ca.1848-1849 (12 Sheets)** Hungary (Printed by TCC&C). Authentic notes that were never used (remainder notes). 1-1-1-1 (4 sheets), Victory over Tyranny, center; 2-2-2-2(4 sheets) Liberty with Hungarian shield (4 sheets); 5-5-5 (4 sheets) arm and hammer. All with the printed signature of Lajos Kussuth. Group of twelve sheets (44 notes total). All Uncirculated..... Est. **\$300-600**



201

- 201 Hungarian Government in Exile Uncut Remainder Sheets, ca.1848-1849 (12 Sheets)** Hungary (Printed by TCC&C). Authentic notes that were never used (remainder notes). 1-1-1-1 (4 sheets), Victory over Tyranny, center; 2-2-2-2(4 sheets) Liberty with Hungarian shield (4 sheets); 5-5-5 (4 sheets) arm and hammer. All with the printed signature of Lajos Kussuth. Group of twelve sheets (44 notes total). All Uncirculated..... Est. **\$300-600**

ICELAND



202

- 202 Iceland Landsbanki Islands, 1928 (ND 1945-56), Specimen Note** Iceland. Specimen 100 Kronur, 1928, P-35s, Blue on m/c, Pin-punch Specimen, Archival notations on top with date "15-3-(19)46", S/N 12345-0,700,001-0,00,000, PMG graded Choice Uncirculated 64 (certificate #8037641-006). BWC..... Est. **\$230-350**



203

- 203 Landsbanki Islands, 1928 (ND 1948-56), Specimen Banknote.** Iceland. 50 Kronur, P-34s, Specimen, Red on m/c, PMG graded Choice Uncirculated 63 with note of previously mounted and printers annotations, BWC..... Est. **\$200-300**

INDONESIA



204

- 204 Republik Indonesia, 1948 Essay Banknote With Additional Design Elements.** Indonesia, Lot of 3 items, Includes a 10 Rupiah, Uniface Front & Back Specimen, AU condition; a proof vignette of Sukarno used on the banknote as well as a proof of the bank title, all are from the 1948 essay issue by Security BNC. All items are extremely rare. XF to AU condition. SBNC..... Est. **\$800-1200**



205

- 205 Republik Indonesia, 1948 Essay Banknote Specimen.** Indonesia. September 1, 1948, 25 Rupiah, P-Unlisted25a, Essay specimen banknote. Block 1-A. Specimen overprints and POC's. Front is brown with Sukarno's portrait, back is dark brown with farmer plowing with oxen. Small red text on upper right excess margin "11-9-48 FA". The notes appear Choice to Gem Uncirculated or better, Rare essay note. SBNC..... Est. \$800-1200



206

- 206 Republik Indonesia, 1951 Issue Uncut Specimen Block of 4.** Indonesia. Republik Indonesia, 1951. 2-1/2 Rupiah. P-38s, Security Bank Note Co. Uncut block of 4 notes, pencil notation in left excess margin "This note to Waters 4/25/51 for position". Red on light blue undertint on face, back dark army-green, AU to Uncirculated, rare in this format. SBNC..... Est. \$400-800



207

- 207 Republik Indonesia. 1953 Issue Uncut Proof/Specimen Block of 4 notes.** Indonesia. 1953, Uncut block of 4 notes, 1 Rupiah. P-40 proof/specimen. Blue border on light green underprint on face, back is blue with Beach with palms at left, terraced fields at right. Without serial #s. Uncut block of 4 notes with large excess margin with guidelines and denomination on right. Security BNC. Printed on security banknote paper, Choice AU to Uncirculated. SBNC. Rare in this format. Est. \$600-1000



208

- 208 Republik Indonesia. 1953 Issue Uncut Proof/Specimen Block of 4 notes.** Indonesia. 1953, Uncut block of 4 notes, 1 Rupiah. P-40 proof/specimen. Blue border on light green underprint on face, back is blue with Beach with palms at left, terraced fields at right. Without serial #s. Uncut block of 4 notes with large excess margin with guidelines and denomination on right. Security BNC. Printed on security banknote paper, The bottom pair would be Choice AU due to a light horizontal fold and Uncirculated on the top 2 notes. SBNC. Rare in this format. Est. \$600-1000



209

- 209 Republik Indonesia. 1953 Issue Uncut Proof/Specimen Corner Block of 4 notes.** Indonesia. 1953, Uncut upper right corner block of 4 notes, 1 Rupiah. P-40 proof/specimen. Blue border on light green underprint on face, back is blue with Beach with palms at left, terraced fields at right. Without serial #s. Uncut block of 4 notes with large excess margin with guidelines and denomination on right. Security BNC. Printed on security banknote paper, Choice AU to Choice Uncirculated condition. SBNC. Rare in this format. Est. \$600-1000



210

- 210 Republik Indonesia. 1953 Issue Uncut Proof/Specimen Vertical Strip of 3 notes.** Indonesia. 1953, Uncut vertical strip of 3 notes, 1 Rupiah. P-40 proof/specimen. Blue border on light green underprint on face, back is blue with Beach with palms at left, terraced fields at right. Without serial #s. Large excess margin on top. Security BNC. Printed on security banknote paper, All are in Choice AU condition due to a light vertical fold through all 3 notes. SBNC. Rare in this format. Est. \$300-450

ISLE OF MAN



211

- 211 Isle of Man Government, 1983, £50 Issue Banknote.** Isle of Man, £50, 1983, P-39a, Issued banknote, Queen Elizabeth II at right, Signature #5, S/N 071478, PMG graded Choice About Uncirculated 58. BWC. Est. \$150-250

ITALY



212

- 212 Banca del Popolo. ND (1866-1871). Specimen Banknote.** Italy. Specimen 5 Lire, ND (1866-1871), P-Unlisted. Black on blue border and underprint, Back black, PMG graded Choice Uncirculated 64 EPQ (Cert # 8060193-043). BWC. ... Est. \$250-375



213

- 213 Banca del Popolo. ND (1866-1871). Uncut Specimen Banknote Vertical Pair** Italy. Specimen 5 Lire, ND (1866-1871), P-Unlisted, uncut vertical pair. Black on blue border and underprint, Back black, PMG graded Gem Uncirculated 66 EPQ (Cert # 8060193-044). BWC. Est. \$500-750



214

- 214 Banca Nazionale, ND ca.1860-70's Compound Progress Proof.** Italy. 50 Lire, P-Unlisted, Black on off white thin paper, 8.5 x 5.25 inches with 9 back banknote elements used on the final back design, Includes cameo portraits, portrait of person and additional design elements. High quality printing, possibly BWC or related company. Uncirculated. Rare essay back design for Private Italian banknote. Est. \$300-500



215

- 215 Banca d'Italia. 1947-1990. Group of 60+ Issued Notes.** Italy... Issued 1000 Lire, 1947, P-82 (13 pcs, VG-F); 1000 Lire, 1962, P-96 (10 pcs, Fine); 1000 Lire, 1969, P-101 (16 pcs, VG-F); 1000 Lire, 1982, P-109 (15 pcs, Fine); and 1000 Lire, 1990, P-114 (8 pcs, F-VF)..... Est. \$200-300

JAPAN



216

- 216 Bank of Japan, ND (1931) Issued Banknote.** Japan, 20 Yen, P-41a, Issued, Portrait #4 at right, S/N 473406 Block 4, PMG graded Choice Very fine 35, Scarce and attractive note. Est. \$85-170

LAOS

EXTREMELY DESIRABLE AND RARE LAOS 1948 ESSAY BANKNOTES BY SECURITY BANK NOTE COMPANY.



217

- 217 Lao Issara, 1948 Unlisted Essay Design 10 Kip Specimen Note.** Laos, 10 Kip, D-CT54b P-Unlisted, Olive green on light pea green, S/N 1DA1 000000, POC, and SPECIMEN overprints. PMG graded Gem Uncirculated 66 EPQ. SBNC. Essay design that evidently was rejected and never issued. Est. \$600-1000



218

- 218 Lao Issara, 1948 Unlisted Essay Design 20 Kip Specimen Note.** Laos, 20 Kip, D-CT155 P-Unlisted, Olive green on light pea green, S/N 1EA1 000000, POC, and SPECIMEN overprints. PMG graded Gem Uncirculated 65 EPQ. SBNC. Essay design that evidently was rejected and never issued. Est. \$750-1250

LATVIA



219

- 219 Eesti Pank, 1937 Sequential Banknote Trio.** Estonia. 1937, Bank of Estonia. Lot of 3 sequential notes, All are 10 Krooni, P-63a, blue, woman carries wheat, all are Uncirculated S/N A3568686 to 3568688. Attractive and scarce. Est. \$100-200

LIBYA



220

- 220 Eesti Pank, 1937 Sequential Banknote Pair.** Estonia, 1937, Lot of 2 notes, both are Bank of Estonia, 10 Krooni, P-67a, Issued sequential banknotes, blue, woman carries wheat, both Uncirculated S/N A3568633 and 634. Attractive and scarce.... Est. \$80-160



221

- 221 Latvijas Bankas, 1938 Trio of P-18a Notes** Latvia. 1938, Lot of 3 notes, All are Bank of Latvia, 25 Latu, P-18a, Black on light yellow underprint, Valdemars at top center, all three Very Fine. BW&C. Est. \$140-200



222

- 222 Latvijas Bankas, 1938 Trio of P-21a Notes** Latvia. 1938, Lot of 3 notes, All are Bank of Latvia, 25 Latu, P-21a, green, Lacplesis, all three Very Fine. BW&C.... Est. \$70-120



223

- 223 Theodor & Oscar Schulz. 1861. Pair of Local Scrip Notes.** Riga, Latvia. Lot includes 20 Kopeks, 1861, issued by Theodor Shulz, Good condition; and 15 Kopeks, 1861, issued by Oscar Schulz, Poor condition. Both notes highly unusual and heavily worn. Est. \$100-200

LEBANON



224

- 224 Banque du Liban. 2013-2014. Trio of Commemorative Polymer Banknotes.** Lebanon. Lot includes 50,000 Livres, 2013, P-96, commemorating 60 Years of Independence; 50,000 Livres, 2014, P-97, commemorating 50 years of the Central Bank of Lebanon; and 50,000 Livres, 2015, P-98, commemorating 70 Years of the Lebanese Army. All Gem Uncirculated. Est. \$200-300



225

- 225 Central Bank of Libya. ND (1980). Specimen Banknote.** Libya. Specimen 5 Dinars, ND (1980), P-45as. PMG Choice About Unc 58 with comment "Staple Holes" (Cert # 8060193-047). TDLR..... Est. \$230-300



226

- 226 Central Bank of Libya. ND (1980). Specimen Banknote.** Libya. Specimen 10 Dinars, ND (1980), P-46as. PMG Choice About Unc 58 with comment "Staple Holes" (Cert # 8060193-046). TDLR..... Est. \$230-300

MACAU



227

- 227 Banco Nacional Ultramarino. ND (1944) High Grade Sequential Issued Pair.** Macau under Japanese Administration in WWII. Sequential pair of issued 50 Avos, ND (1944), P-21, SB156. PMG Choice Uncirculated 64 (Cert # 8058063-018 & 19). HKP. Rarely seen this nice. Est. \$300-600

MALAYA



228

- 228 Malaya, British Administration, 1941, Issued Banknote** Malaya, 5 Cents, P-7b, KNB7b-d, PMG graded AU 53 EPQ. TDLR. Est. \$35-60

MALAYA & BRITISH BORNEO



229

- 229 Board of Commissioners of Currency, 1959 Issued Banknote.** Malaya and British Borneo. 1959, \$1, P-8A, KNB8a. Issued banknote, PMG graded Gem Uncirculated 66 EPQ, attractive and rare note seldom seen this nice. TDLR..... Est. \$180-350

MALI



230

- 230 Banque de la Republique du Mali. 1960. Lot of 10 Issued Notes.** Mali. Lot includes 1000 Francs, 1960, P-4 (8 pcs); and 500 Francs, 1960, P-3 (2 pcs). Very Good to Fine. Please inspect, sold as is. Est. **\$130-260**

MEXICO



231

- 231 Banco de Queretaro, 1905 to 1914 Issue Banknote Quartet.** Queretaro, Mexico... Lot of 5 notes, Includes 1 Peso, P-S397a; 5 Pesos, P-S390b (2); and 10 Pesos, P-S391a and c (2), condition varies between VG to VF. ABNC. Est. **\$130-200**



232

- 232 Estado de Chihuahua. 1914-1915. Pair of Banknotes.** Mexico. Pair of notes, includes 20 Pesos, 1915, P-S537b or (P-S537d), with both date and scalloped Tesoreria General stamp on reverse, VF; and 10 Pesos, 1914, P-S533i, Choice Uncirculated. Est. **\$40-75**



233

- 233 Estado de Sonora, 1913, Issued Note** Mexico. 50 Centavos issued in Hermosillo, Sonora, UNC condition with a small piece of mounting stamp hinge remnant on top middle. Est. **\$25-50**



234

- 234 Banco de Hidalgo. ND 1902-1914 Proof Vignette of Town View from Banknote Back.** Hidalgo, Mexico. Proof Vignette of birds-eye-view of Pachuca city printed on india paper, 4.5 x 3.25 inches, printed in black, titled "Banco de Hidalgo - Special V48961 - American Bank Note Co., NY", Uncirculated, used on the back designs of the 5 Pesos to 500 Pesos, rare proof, ABNC..... Est. **\$90-160**



235

- 235 Banco Espanol Refaccionario, Bono De Caja ca.1900-1910 Specimen Circulating Bond/Banknote.** Pueblo, Mexico. 100 Pesos, 5%, Series A, Bono De Caja, P-Unlisted, Specimen, Black text and vignette with blue border, arms in middle, back blue, 6 coupons attached at right, Specimen overprints, POC's, AU condition, Attractive and rare note that was a circulating bond that could be used as a banknote. ABNC. Est. **\$400-600**

MONGOLIA



236

- 236 State Bank of Mongolia, 1966, 1 and 5 Tugrik Uncirculated Packs of 100.** Mongolia. Lot of 2 uncirculated packs of 100 notes, includes 1 Tugrik, P-35a and 5 Tugrik, P-37a, both with original wrappers, the 1 Tugrik appears uncirculated to CU or better with minimal or no damage to the corners, the 5 Tugrik has one corner that was bent affecting the top 30 or 40 notes making them AU, the rest look Choice Unc. Scarce as packs. Est. **\$75-150**



237

- 237 State Bank of Mongolia, 1981 & 1983, 3 and 10 Tugrik Uncirculated Packs of 100.** Mongolia. Lot of 2 uncirculated packs of 100 notes, includes 1983, 3 Tugrik, P-43 and 10 Tugrik, P-45, The 3 Tugrik with original wrappers, both appear Uncirculated to CU or better with sharp corners. Scarce as packs. Est. **\$90-180**



238

- 238 State Bank of Mongolia, 1981, 20 Tugrik Uncirculated Pack of 100.** Mongolia. Uncirculated pack of 100 notes of 1981, 20 Tugrik, P-46, Uncirculated to CU or better with sharp corners. Scarce as pack. Est. **\$90-180**

NETHERLANDS



239

- 239 Enkhuizen 1795 Assignat "Recepis" Issue Netherlands, Batavian Republic. 6-3/4 Stuiver. SCWPM B40. Typeset. Uneven borders as often seen, light paper tone at right. Bold embossing, nice paper. Also included is a French Assignat of 15 Sols, 23.5.1793 SCWPM A69. Extremely Fine or better. 2 pieces. Listed as rare and unpriced in SCWPM. Est. \$300-500

NETHERLANDS INDIES



240

- 240 Netherlands Indies, ND (1942), Issued Occupation Banknote Netherlands Indies under Japanese Occupation in WWII, issued 10 Gulden banknote, ND (1942), P-125a, SB2196a, graded About Uncirculated 53 by PMG with a comment of "corner tip missing". Est. \$100-180

NEW HEBRIDES



241

- 241 New Hebrides, Institut d'Emission d'Outre-Mer ND (1975) High Grade Banknote, Tied with Finest Known. New Hebrides, 100 Francs, P-18c, Issued, Sign.#2, PMG graded Superb Gem Uncirculated 67 EPQ. Tied for finest known in PMG Census, none finer. Est. \$140-200

NICARAGUA



242

- 242 Banco Central de Nicaragua, 1939, Specimen Banknote Rarity. Nicaragua, 100 Cordobas, P-69s, Specimen banknote, red on m/c, Woman with fruit before altar on right, 2 POCs, SPECIMEN overprint, PMG graded Gem Uncirculated 65 EPQ. ABNC. Unpriced issued in the SCWPM, only priced as a specimen. Rare note. Only one note grading higher out of 7 graded in the PMG census. Est. \$300-500

PANAMA

AN ATTRACTIVE AND EXTREMELY POPULAR PANAMA 1941 ISSUED BANKNOTE.



243

- 243 Republica De Panama, 1941 Issued Banknote. Panama. 1941, 1 Balboa, P-22a Issued Banknote, Black on green and red underprint, Balboa at center, back green, S/N 014495, PMG graded Very Fine 30, Hamilton BNC. 4 large margins, bright colors and sharp corners enhance this note. Est. \$1000-1500

PARAGUAY



244

- 244 Republica del Paraguay. 1923 Progress Proof Pair with Additional Color separation Pages. Paraguay. 100 Pesos. P-167a unlisted in this form. Lot of 2 almost complete face notes Featuring a Building at top center. Progressive book for the face underprints, a working pressroom book. Includes 5 pages of various underprint combinations in addition to an unfinished uniface print of the underprints in combination with the main face black plate design. The unfinished uniface face finished note example is taped at the corners to the inside back cover. There is a second uniface print of the face with a more finished main color design. Dirty from extensive handling in the production process. Staple bound at the right end within card stock covers. Scarce internal ABNC production item. Est. \$350-500

PERU



245

- 245 Banco Nacional Del Peru, 1873 Issued Banknote. Lima, Peru. 1873, 40 Centavos, P-S302, Issued banknote, Black on green underprint, young girl reclining in middle, Signature titles: DIRECTOR and GERENTE. S/N 203323, Crisp VF condition with 2 small pin holes on the top middle margin and a small red ink area on the back top right margin, otherwise the note has sharp corners, firm paper body and bright colors that enhance this lovely little note. ABNC. Possibly one of the finest issued examples known of this note. Est. \$500-800

PHILIPPINES



246

- 246 Central Bank of the Philippines, 1951, Pair of Uniface Essay Proofs**
Philippines, 1949. P-Unlisted. 1 Centavo. Uniface front and back essay specimens or proofs. Red specimen overprint and POC's. Unreleased and unissued 1 Centavo denomination. 65 x 30 mm. Face with black border and no undertint, the back with black border and black underprint. Face has a red overprint on upper top margin dated 6-19-(19)51 and 1 FP 11. Back has 6-19-51 date and 1 BP 8 printed on top margin in red. Face and backs have line for approval signatures on back. Choice to Gem Uncirculated. Rare. SBNC. Est. \$130-250

PORTUGUESE INDIA



247

- 247 Banco Nacional Ultramarino, 1945. Cancelled Issued Note.**
Portuguese India. Issued 50 Rupias, 1945, P-38. Dark red & multicolor. Steamship seal at upper left and A de Albuquerque at right. Hole punch cancelled. Choice Fine to About VF. BW&C. Rare note in any condition. Est. \$130-260

RUSSIA



248

- 248 Government Treasury, 1919. Group of 90 Issued Notes.** Russia. Lot includes 90 South Russia issue 10,000 Rubles, 1919, P-S425a. Brown on green and dull orange under print. Imperial eagle at upper center. Many different prefixes and color/printing varieties, making for a perfect study lot. Generally Choice XF to Almost Uncirculated. Est. \$280-400



249

- 249 Government Treasury, 1919. Group of 221 Issued Notes.** Russia. Lot includes 221 South Russia issue 10,000 Rubles, 1919, P-S425a. Brown on green and dull orange under print. Imperial eagle at upper center. Many different prefixes and color/printing varieties, making for a perfect study lot. Generally Fine to VF. Est. \$180-350



250

- 250 Ashkhabad, 1919 Uncut sheet of 12 Notes, Possibly Proofs or specimens..** Russia - Central Asia. 10 Rubles. P-S1136. Colorful design. Partial uncut sheet of 12 impressions. Choice Very Fine. Est. \$300-500

RUSSIA - CENTRAL ASIA



251

- 251 National Bank, Ashkhabad Branch, 1919 Issue Pair** Russia, 1919 Lot of 2 different issued banknotes, includes 10 Rubles, P-S1142, VF; and 100 Rubles, P-S1145, Fine / Choice Fine apart from some margin faults. Scarce nonetheless. Est. \$130-250

RUSSIA



252

- 252 Libava City Self-Government, 1915. Issued Pair.** Libava, Russia (Liepāja, Latvia today). Lot includes 25 Kopeks and 50 Kopeks, both exchange tokens of the same design, but the 50 Kopeks is larger in size than the 25 Kopeks, front and back sides are identical. Choice VF. Est. \$80-100



253

- 253 Libava City Self-Government, 1915. Issued Quartet.** Libava, Russia (Liepāja, Latvia today). Lot includes 1 Kopek, 3 Kopeks, 5 Kopeks, and 10 Kopeks, all exchange tokens of the same design and size, front and back sides identical. Choice Uncirculated. Est. \$110-180

SOUTH AFRICA



254

- 254 Vindava City Self-Government. ND (1915). Issued Trio. Vindava, Russia (Latvia today). Lot includes 1 Kopek, 3 Kopeks, and 50 Kopeks. Same design and size, but different colors for the denominations. Arms at center. Uniface with blank back except for an official validation handstamp. The 1k is About Unc; 3k is Fine; 50k is Choice VF. Est. \$130-200

SEYCHELLES



255

- 255 Seychelles Monetary Authority, ND (1979) Specimen Banknote Quartet. Seychelles, Lot of 4 notes, All are PMG graded, Includes 10 Rupees, P-23s, Gem Unc 66EPQ; 25 Rupees, P-24s, Gem Unc. 66EPQ; 50 Rupees, P-25s, Gem Unc. 65EPQ; and 100 Rupees, P-26s, Gem Unc 666 EPQ. Attractive high grade set..... Est. \$250-375



256

- 256 Seychelles Monetary Authority, ND (1989) Specimen Banknote Quartet. Seychelles, Lot of 4 notes, All are PMG graded, Includes 10 Rupees, P-32s, Choice Unc 64EPQ; 25 Rupees, P-33s, Gem Unc. 65EPQ; 50 Rupees, P-34s, Gem Unc. 66EPQ; and 100 Rupees, P-35s, Gem Unc 65EPQ. Attractive high grade set..... Est. \$250-375

SINGAPORE



257

- 257 Singapore 1992 Lot of 5 Uncut Pairs of \$2 notes, P-28. Singapore, 5 Uncut horizontal pairs of \$2 notes, P-28, Sailing junk on front, Chingay Procession on the back. Choice to Gem Uncirculated..... Est. \$75-150



258

- 258 South African Republic Government Notes, 1900 Issued Pair South Africa, pair of Anglo-Boer War period issued notes, includes 20 Pounds, 1900, P-57, VF/ XF; and 100 Pounds, P-59, Very Good to Fine. Scarce types. Est. \$250-375

SOUTH KOREA



259

- 259 Bank of Korea, 4288 (1955), Issued Banknote. South Korea, 10 Hwan, P-17c, K&C52.17A / DK47-4, Issued banknote, Block 143, PMG graded About Uncirculated 53. Est. \$50-100



260

- 260 Bank of Korea, 4286 (1953) Issued Banknote. South Korea, 100 Hwan... P-19, Issued banknote, Dark green, Portrait of Syngman Rhee at left, block "4", Back with archway, Choice Fine to VF condition with strong vertical middle fold otherwise a rare note with 4 large even margins with a little bit of soiling on the right margin. Est. \$450-900

SOUTH VIET NAM



261

- 261 National Bank of Viet Nam. ND (1962). Front Proof Banknote. South Viet Nam. Front Proof 10 Dong, ND (1962), P-5p1. PMG graded Gem Uncirculated 66 EPQ with comment "Note Unaffected by Staple Holes in Salvage" (Cert # 8060193-025). SBNC. Est. \$325-500

SPAIN



262

- 262 Banco De Espana, 1876 Issue Proof Vignette.** Spain, ND (ca.1876), Proof vignette of reclining woman with children and Arms of Spain on left used on 500 Pesetas, P-12 banknote by ABNC. Rare proof vignette printed on india paper. The vignette is from the first issue of Spanish banknotes that ABNC printed. Rare archival production material. Uncirculated to CU condition. ABNC. Est. \$200-300

SYRIA



263

- 263 Central Bank of Syria. 1978. Specimen Banknote.** Syria. Specimen 5 Pounds, 1978, P-100bs. PMG Superb Gem Unc 67 EPQ (Cert # 8060193-045). TDLR. Est. \$400-600

TIBET



264

- 264 Government of Tibet. ND (1942-1959). Issued Trip.** Tibet... Lot includes three 100 Srag, P-11, orange on yellow underprint, featuring two lions with fruit bowl at center, round seal at left, square seal at right. Fine+ to VF with some rough edges as typical. Est. \$40-50

TONGA



265

- 265 Government of Tonga, 1966, Issued Treasury Note** Tonga, issued 4 Shillings 1966, P-9d, PMG graded Choice Uncirculated 64 EPQ. TDLR. Est. \$120-200

TRINIDAD

DESIRABLE CANADIAN BANK OF COMMERCE, TRINIDAD & TABAGO BRANCH ISSUE PROOF BANKNOTE.



266

- 266 Canadian Bank of Commerce, 1921 Issue Face & Back Proofs.** Trinidad & Tobago. 1st March, 1921, 100 Dollars. P-S113p2. Allegorical woman reclining at left. Bank seal at center on back. Bold sharp colors. American Bank Note Co., Ottawa, Uniface front and back proofs printed on india paper mounted on larger card, pencil notation on back of each. 2 pieces. As made, Gem to Superb Gem Uncirculated condition. Est. \$750-1500

YEMEN



267

- 267 Central Bank of Yemen. ND (1973). Color Trial Specimen Banknote.** Yemen. Color Trial Specimen 1 Rial, ND (1973), P-11acts. PMG Superb Gem Unc 67 EPQ (Cert # 8060193-035). Est. \$200-400



268

- 268 Central Bank of Yemen. ND (1973). Specimen Banknote.** Yemen. Specimen 1 Rial, ND (1973), P-11bs. PMG Superb Gem Unc 67 EPQ (Cert # 8060193-034). Est. \$180-280



269

- 269 Central Bank of Yemen. ND (1973). Specimen Banknote. Yemen. Specimen 5 Rials, ND (1973), P-12s. PMG Superb Gem Unc 68 EPQ (Cert # 8060193-037). Est. \$200-300



274

- 274 Central Bank of Yemen. ND (1976). Specimen Banknote. Yemen. Specimen 100 Rials, ND (1976), P-16s. PMG Superb Gem Unc 68 EPQ (Cert # 8060193-042). Est. \$400-600



270

- 270 Central Bank of Yemen. ND (1973). Specimen Banknote. Yemen. Specimen 10 Rials, ND (1973), P-13as. PMG Superb Gem Unc 67 EPQ (Cert # 8060193-038). Est. \$180-280



275

- 275 Central Bank of Yemen. ND (1981). Specimen Banknote. Yemen. Specimen 10 Rials, ND (1981), P-18as. PMG Superb Gem Unc 67 EPQ (Cert # 8060193-036). Est. \$230-350



271

- 271 Central Bank of Yemen. ND (1973). Specimen Banknote. Yemen. Specimen 10 Rials, ND (1973), P-13bs. PMG Gem Uncirculated 66 EPQ (Cert # 8060193-039). Est. \$200-300

ZAMBIA



276

- 276 Bank of Zambia. ND (1964). Issued Banknote. Zambia. Issued 5 Pounds, P-3, blue on multicolor underprint, wildebeest at right and arms at upper center, Fine, TDLR. Est. \$300-500



272

- 272 Central Bank of Yemen. ND (1973). Specimen Banknote. Yemen. Specimen 20 Rials, ND (1973), P-14s. PMG Gem Uncirculated 66 EPQ (Cert # 8060193-040). Est. \$200-300



277

- 277 Bank of Zambia. ND (1976). Specimen Note. Zambia. Specimen 1 Kwacha, P-19s. President Kaunda at right. Zero serial #s, TDLR oval SPECIMEN stamp, control number in lower left margin. Punch hole at signature. Uncirculated. Est. \$120-160

ZIMBABWE



273

- 273 Central Bank of Yemen. ND (1973). Specimen Banknote. Yemen. Specimen 20 Rials, ND (1973), P-14s. PMG Gem Uncirculated 66 EPQ (Cert # 8060193-041). Est. \$200-300



278

- 278 Reserve Bank of Zimbabwe, 2008 Replacement Star Note. Zimbabwe, 2008, 100 Trillion Dollars, P-91*, Issued Replacement Star Note, Signature of Dr.G. Gono, S/N ZA0010981, PMG graded Gem Uncirculated 66 EPQ, Scarce as a replacement. Est. \$250-500

WORLD COINS

AUSTRIA



279

- 279 A Pleasing assortment of Austrian Silver 50 and 100 Schillings from 1959 to 1974** Austria. Lot of 21 silver coins. 50 Schillings include 1959 AU, 1963, 1964, 1965 VF, 1966 Proof, 1967, 1969, 1970, 1972, 1973, 1974 (3). 100 Schillings include 1975, 1976(4), 1977(2), 1978. Uncirculated unless otherwise mentioned. Silver content approximately 13 ounces of pure silver contained. (21 pieces) Est. **\$200-300**



280

- 280 An Assortment of Austrian Minors, 1925 to 1986 Year dates.** Austria. Lot of over 70 coins. 2 Groschen(31) 1964 to 1986, 5 Schillings(12) 1968 to 1986, and 36 others. Many are BU. Must be seen, sold as is. Est. **\$50-100**



281

- 281 A Nice Grouping of Austrian 5, 10 and 25 Schillings, All Silver and All Different** Austria. Lot of 32 pieces. Most are BU, and a few Proofs are included. 32 examples. Silver content is approximately 7 ounces Est. **\$200-300**

CARIBBEAN ISSUES



282

- 282 A Brilliant Uncirculated Grouping of 13 Caribbean Crowns ca.1970-80s** Caribbean issues, Islands represented include Dominica, Grenada, St. Christopher, St. Kitts, St. Lucia and St. Vincent. A nice assortment that should be seen. Topics include the Pope's Visit, The Royal Visit of the Queen and others. Proof and Uncirculated coins. Sold as is, no returns. Est. **\$110-160**



283

- 283 East Caribbean States & Territories and Others 1957-1985.** East Caribbean group of 5 coins, Includes KM-8 \$10 1980 BU, KM-9 \$10 1981 BU, KM-16 \$10 Proof; Dominica KM-20a \$10 1982 Proof; Dominica Republic KM-17 1957 BU. Est. **\$40-75**

CUBA



284

- 284 Cuban Coin Assortment, 1916 to 1988** Cuba, 28 Coins. Includes 1952 10 Centavos AU, 1929 10 Centavos EF, 1948 20 Centavos BU, 1952 20 Centavos AU, 1953 25 Centavos AU, 1915 40 Centavos(2) both VF, 1952 40 Centavos EF, 1952 50 Centavos AU. 28 pieces total. Should be seen. Sold as is. Est. **\$90-140**

ECUADOR



285

- 285 Nice Grouping of Ecuadorian Coins, Including several Silver Pieces, 1884 to 1944** Ecuador. Lot of 12 coins. Includes 1890-H One Centavo EF, 1944 2 Sucres Choice Very Choice BU, 1945 Mo 5 Sucres Choice BU, and 10 others. Must be seen, sold as is. Est. **\$80-140**

EL SALVADOR



286

- 286 A Nice Assortment of Silver Coins from El Salvador, 1889 to 1971 El Salvador. KM 137 1953 25 Centavos BU, KM-115 1893 Peso and 13 more pieces Est. \$110-180

FALKLAND ISLANDS



287

- 287 Half Dozen High Grade Falkland Islands Crowns Falkland Islands. Lot of 6 Coins, KM-19 1983 50 Pence BU; KM-25 1987 50 Pence BU; KM-27 1990 5 Pounds BU; KM-34 1992 50 Pence BU; KM-43 1993 50 Pence BU; 1995 KM-45 50 Pence BU. Est. \$60-110

GERMAN STATES



288

- 288 Bavaria, German States, Thaler Trio, 1763 to 1774. Bavaria, Germany. Lot of 3 Thalers, Includes 1763 Fine or so; 1765A VG-Fine details, rim nicks; 1774 VG details, mounting remnants at the top. Est. \$70-120

GUATEMALA



289

- 289 Quartet of Guatemala Pesos 1869 to 1994 Guatemala, lot of 4 coins, KM-190.2 1869 VF, KN-186.1 1867-R VF, KM-190.1 1870-R VF, KM-210 VF. All lightly cleaned and still attractive. Est. \$80-100

PANAMA



290

- 290 Mostly Silver Coin Assortment from Panama Panama. KM -20 1953 1/2 Balboa BU, KM 12.2 1962 1/2 Balboa BU, KM 11.2 1962 1/4 Balboa and 21 others. Several ounces of silver contained, and some of the coins have catalog values above silver content. Must be seen, sold as is. Est. \$240-350

PERU



291

- 291 Peru, KM# 201.2, 1880 BF 5 Pesetas Silver Peru, 1880, Woman facing left, Peruvian arms, reverse, Extremely Fine Est. \$120-240



292

- 292 Peruvian Coin Assortment Including Many Nice Silver Coins Peru. One Sol examples include 1881 BF EF, 1882 FN EF, 1884 RD VF(2), 1888 TF Fine, 1916 FG EF, 1926 Fine, 1934 F-VF. 1880 BF 5 Pesetas F-VF. 1973 100 Soles Choice BU, 1975 200 Soles Choice BU, 1979 1000 Soles Choice BU and others. Total 42 coins. Est. \$240-350

ROMANIA



293

- 293 National Bank of Romania 2005 Mint Set Romania. 10 coins, in the original government packaging. Est. \$25-50

WEST AFRICA



294

- 294 West Africa, Roll of Mostly 1930s One Penny Pieces West Africa, 38 coins, average Fine to Choice VF..... Est. \$70-120



295

- 295 World Coin Assortment 1939 to 2002, over \$8.50 face value in Canadian coins, 1939 Republic of Bolivia AU, Uncirculated Brazilian coins in the 1990s, tokens, Israeli coins, and more. Must be seen, sold as is. Est. \$25-35

WORLD MEDALS

ENGLAND



296

- 296 Pinches Restrike Sterling Silver Medal of Pistrucci's 1815 Waterloo Medal England and France. #4024, 64mm, 1972 limited edition of sterling silver, in the original John Pinches black box with Certificate of Authenticity. Matte silver finish, Uncirculated and attractive. Est. \$200-400

U.S. SILVER DOLLARS



297

- 297 Morgan & Peace Dollar Assortment, Mostly polished but a Couple Better Lot of 11. Morgan Dollars: 1887 EF, 1887-O VG, 1888-S VG, 1889-O Fine but dark, 1890-O VG, 1890-S EF polished, 1904 AU lightly buffed, 1921-D EF, 1921-S EF details lightly buffed. Peace Dollars: 1923-S Fine details holed, 1924 Almost Uncirculated. (11)..... Est. \$160-200

U.S. MEDALS

NEW YORK



298

- 298 U.S. Coins Medals - Christmas Tree Ornament Made from Silver from the World Trade Center Recovered in 2001-2001 New York, Silver ornament made from silver recovered from 9/11 tragedy with design of New York City history, and hung on the tree of the Bowling Green Association during the Christmas Season, 2001. 5.24 ounces silver. (From the collection of John E. Herzog)..... Est. \$140-250

WASHINGTON, D.C.



299

- 299 A Nice Grouping of Mostly Presidential Restrike Medals 75mm, bronze. Coolidge, Van Buren, Indian Peace Medal and 12 others. Uncirculated, a few with minor toning. Est. \$75-120



300

- 300 Another Nice Grouping of Mostly Presidential Restrike Medals 75mm, bronze. Coolidge, Van Buren, Pierce and 12 others. Uncirculated, a few with minor toning Est. \$75-120

SCRIPHOPIHLY - FOREIGN
ARGENTINA



301

- 301 Entre Rios Central Railway Extensions, 1887 Specimen bond. Argentina, 100 Pounds, Specimen, Black on red and green underprint, Coupons attached, Locomotive in the letter "C" at the left of the title, S/N 00000, POC's, VF condition, BW&C. Rare Argentine railroad bond. Est. \$140-280



302

- 302 Argentine Great Western Railway Co. Ltd. 1899 Specimen Stock Certificate. Argentina. Specimen bond. 1---, (ca.1890-1900's). Odd Shares. Ordinary stock certificate. Arms of Argentina with joined hands and cap on stick. Pin punch SPECIMEN overprint and POC. XF Condition. Bradbury Wilkinson & Co. Ltd., Engravers, London. Rare Argentine railroad..... Est. \$100-200

CANADA



303

- 303 Canada. The Ottawa Gas & Electric Co. 1904 Specimen Bond. Canada. 1904. \$1000 - 205.9.7 Pounds Sterling 5% Gold Bond. Green border and undertint. Vignette of gas storage tanks; Red SPECIMEN overprints, POC's and Coupons attached. VF-XF condition, ABNC. Scarce bond. Est. \$90-160

CHILE & ENGLAND



304

- 304 Anglo-Chilean Nitrate Railway Co. Ltd., 1896 Specimen Bond England & Chile. 100 Pounds Specimen 4 1/2% Consolidated Mortgage Coupon Bond, Black print on ornate red border and under tint on horizontal format, Company title at center flanked by seals of England and Chile, VF-XF condition with toning around edges, Bradbury, Wilkinson & Co..... Est. \$130-200

CHILE



305

- 305 Chile. England. Huena Piden (Chili) Colliery & Rwy Co. Ltd, 1890's Specimen Share Certificate. Chile (Issued in England). Specimen Share Certificate, 189-. 1 Shares. Locomotive on left and cherub miner with pick or a bad case of child labor abuse. Certificate is in English and Spanish. "00000" serial numbers and POC. Coupons attached. XF Condition. Bradbury Wilkinson & Co. Ld. Engravers, London. Rare English bond for Chile railroad company..... Est. \$120-200

CUBA



306

- 306 Compania de Los Puertos de Cuba 1911 Specimen Shares. Havana, Cuba, 19xx (ca. 1911), Odd Shares, Dark green border and under print, Allegorical women seated on globe with book and ships in background, Specimen, POC's, ABNC. Est. \$80-160



307

- 307 Cuba Northern Railways Co., 1927 Specimen Bond Cuba. \$1,000 Specimen 5 1/2% First Mortgage Gold Coupon Bond, Black print on orange border and under tint, Two oval scenes flank engineer repairing locomotive at top, VF-XF condition, HBNC. Est. \$80-140

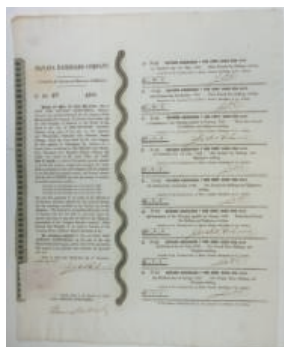

308

- 308 Havana Railroads Company, 7 Per Cent Loan, 1850, Paris emission.** Paris and Cuba. 1850, 1/U, Havana Railroads Company, 7 Per Cent Loan, 1850, Paris emission, £100 bond, No. 46, counterfoil, left, snake-like border and coupons, right. Issued to and signed by Don Jose Antonio Echeverria, EF. Scarce. (John E. Herzog Collection)..... Est. **\$200-300**



309

- 309 Havana-American Co., 1900 Issued Stock Certificate** Cuba (Inc. in New Jersey). 1/U stock certificate. 1900. 9 Shares. S/N B99, Brown. Woman with sugar cane and tobacco. F-VF Cond. ABNC. The Havana-American Co. was a trust that was owned by the American Tobacco Co. that consolidated the holdings of Havana-American Cigar Co. and The American Cigar Co. It included cigar factories in Tampa, Key West, NY, New Orleans and Chicago and gave them control of the finest brands of Havana, Cuban Cigars on the market at that time. Certificate signed by Eduardo Manrara as president who was business partners with Vicente Martinez Ybor, the tobacco tycoon. Manrara spearheaded the formation of the Ybor City. Manrara became the sole proprietor in 1896 of the factory and continued investing in property in Ybor City. Historic stock certificate for the cigar aficionado and Tampa, FL Historians. Est. **\$180-350**



310

- 310 La Republica De Cuba, 1872, 100 Pesos Bond.** Cuba. 1872. 100 Pesos, 7% Issued bond, "Emprestito De 1 De Diciembre de 1872 - Ley De 12 De Febrero De 1870", Black on green underprint and border, Map of Cuba on top middle, allegorical women on lower left and right, yellow seal on left middle, coupons attached, Cert. # 128, overall the bond appears Choice Fine almost VF condition with bright colors and only light toning in spots and a vertical fold line in middle keeping this from Choice VF. CBNC. Rare and early Cuba bond..... Est. **\$250-500**



311

- 311 Republic of Cuba, 1905 Specimen Bond** Republic of Cuba. \$100 Specimen 5% Bond, Black print on green border and under tint, Allegorical women at top flanking seal of Cuba, Specimen overprints and POC's, VF-XF condition, ABNC..... Est. **\$100-200**

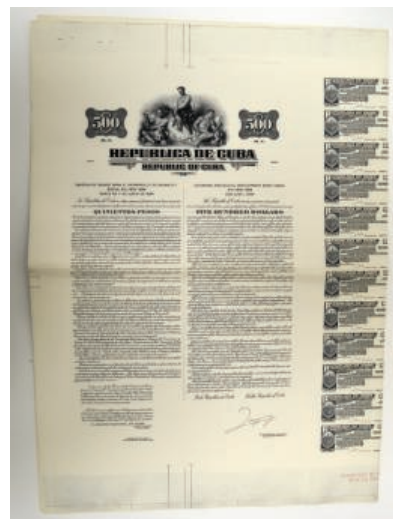

312

- 312 Republica de Cuba. 1954 \$500 Proof Coupon Bond without Border.** Cuba. Plate press sheet printed on Heavy stock, folded in quarters. Nearly as made with printer notations. Includes bond face without borders with allegorical men at top and bond text. ABNC..... Est. **\$100-180**

DOMINICAN REPUBLIC



313

- 313 Dominican Republic 1908 Specimen Bond.** Dominican Republic, 1908, 100 dollars, 20.10.8 Sterling, 517.5 Francs, 420 Marks, 249 Florins, 5% Customs Administration Sinking Fund Gold Loan, Specimen Bond, Black on green border and underprint, Two allegorical women top center flanking Coat of Arms bond is in English, Spanish and French, VF-XF condition, ABNC..... Est. **\$150-300**

ECUADOR



314

- 314 Ecuatorian Provisional Bond or Land Warrant ca. 1855** Ecuador. Ecuatorian Provisional Bond or Land Warrant for £100, 1855. Blue. Counterfoil trimmed border, left. No.1417. Not cancelled. Minor fold stain and internal splits, otherwise VF. (John E. Herzog Collection) Est. **\$200-400**

ENGLAND



- 315 **Underground Electric Railways Co. of London 1902 Specimen Stock** England. 100 Shares Stock, Specimen Certificate. Black print with blue/ grey border and underprint. Specimen overprints, POC's, XF condition. ABNC..... Est. **\$150-250**

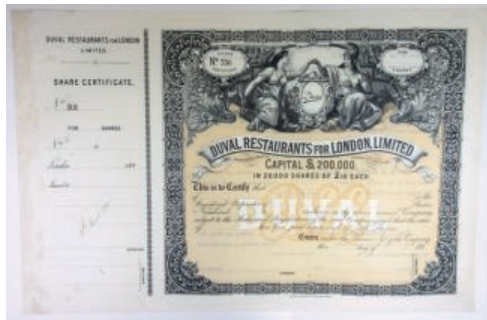

- 316 **Duval Restaurants For London, Limited, 1890's Specimen Share Certificate.** London, England. Specimen Stock. 189- (1894 written on counterfoil stub). Odd Shares. Extremely ornate black border with light beige undertint. Allegorical women holding hands over "Duval" logo. Floral-leaf type of designs for borders and upper corners. XF condition. Pin punch "Specimen Bradbury Wilkinson & Co. LD London" in signature block. Extremely attractive and rare. Large format 13 x 12 inches. Est. **\$150-300**

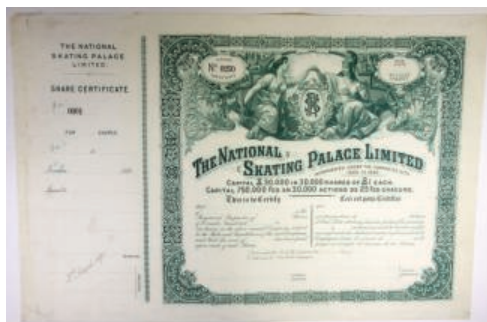

- 317 **England. France. National Skating Palace Ltd. 1895 Share Certificate.** England. 189- (1895 written on lower left). Specimen Bradbury, Wilkinson & Co. stock certificate. Odd Shares. Counterfoil on left. Printed in green on white. Ornate border and outstanding large vignette of 2 allegorical women holding hands over logo of letters. Ornate flourishes surround them. Pin punch "Specimen - Bradbury Wilkinson & Co. London" in signature block. Serial # 0001 to #0250 refers to how many were to be printed. Early English sports related stock certificate. XF condition. BWC. Rare certificate. Est. **\$200-350**

UNITED KINGDOM



- 318 **Government of the United Kingdom of Great Britain and Ireland, 1917 Specimen Bond** United Kingdom. \$5,000 Specimen 5 1/2% One Year Secured Convertible "One-Year" Gold Note, Seated Britannia with shield and sleeping lion, Black print on blue border and under tint on horizontal format printed on small sized certificate, Specimen overprints and POC's, VF-XF condition, ABNC. Rare and historic Government Bond..... Est. **\$400-600**

FRANCE



- 319 **Government of the French Republic 1921 Specimen Bond.** France, 1921, \$1000, 20 Year 5 1/2% Coupon Gold Bond. Specimen bond, blue border and undertint. Allegorical woman with globe. Red SPECIMEN overprint and POC. Coupons attached. VF Condition. ABNC. Rare bond. Est. **\$130-250**

GERMANY



- 320 **Anleihe Des Deutschen Reichs** Group of Issued German Bonds 1916 Germany. Group of 6 German bonds for various amounts, All are issued and Uncancelled and are VF-XF condition, Est. **\$50-100**



321

- 321 City of Munich & City of Stuttgart. 1920-1923. Pair of Bonds.** Germany. Lot includes from the City of Munich (Capital of Bavaria), a 1000 Mark 4% loan bond, dated 1920, with coupons attached. Also included from the City of Stuttgart (Capital of Württemberg), a 10000 Mark 8% loan, dated 1922/23; also a sheet of 19 uncut coupons for a different Stuttgart-issued bond. All VF condition..... Est. \$40-80



324

- 324 Province of Westphalia, 7% Sterling Loan of 1926, 1926, Specimen Bond.** Germany, 1926, Scrip for 500 Pounds Sterling, 7% Sterling Loan, Specimen Bond, Blue print with ornate borders no vignette, VF-XF condition, Bradbury, Wilkinson & Co. Est. \$150-230

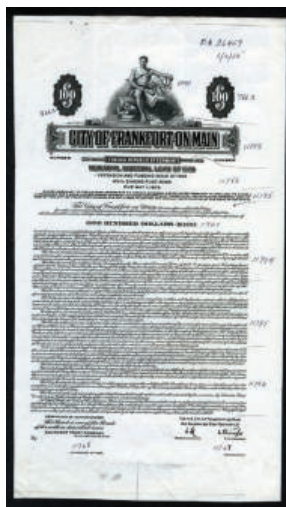

322

- 322 Frankfurt-on-Main. 1952 Progress Proof Bond.** Germany. Black plate proof of face and attached coupons of text and vignette without borders or undertint, with ink printer notations of the roller numbers needed to make various parts of the plate. Scarce production item. SCBN..... Est. \$110-220



325

- 325 Rheinisch-Westfälische Boden-Credit-Bank in Köln 1955 Specimen Bond.** Germany, 1955, 1000 Deutschmark, 6% Specimen Bond, Black on blue border and underprint, Cathedral underprint center with bank building on lower left margin, VF-XF condition, Giesecke & Devrient. Est. \$120-240

GREECE



323

- 323 Province Of Westphalia, 7% Sterling Loan of 1926 Specimen.** Germany, 7th July 1926, Scrip for 100 Pounds Sterling, Black on white, specimen certificate; Rothschild & Son are promoting the bond issue, S/N 0001-7000. The total issue was 835,000 Pounds of bonds, Pin punch specimen, the payments were broken up into 4 payments, XF condition with a small 1/3 inch tear on the lower left bottom margin. Rare and attractive bond. BWC..... Est. \$130-200



326

- 326 National Mortgage Bank of Greece, 1928 Specimen Bond** Greece, 1928, 100 pounds, Specimen bond, Black on green border and underprint, Red Bradbury Wilkinson Specimen overprint on lower right, Printed in English and Greek, coupons attached. VF condition, Attractive and rare bond. BW&C. Est. \$150-250

GUATEMALA



327

- 327 **Republica de Guatemala, 1893 File Copy Specimen Bond** Guatemala. 100 Pesos, an unissued bond was used as a specimen, Black print on ornate black border with blue under tint printed in Spanish, Arial view at top, Bond number 38228, VF-XF condition, Payot Upham & Co..... Est. \$130-200

GUIANA



328

- 328 **British Guiana Government, 1964 Specimen Bond** Guiana. \$10,000 Specimen 6 1/4% Debenture Bond, Black print on simple black border with blue under tint large sized format, VF-XF condition with small stains at bottom, Bradbury, Wilkinson & Co. Est. \$80-140

HONDURAS



329

- 329 **Santa Elena Mining Co., 1884 Issued Stock Certificate** Yucaran, Honduras (Inc. in New York). Mine located in Honduras. 40 Shares Capital Stock I/U Stock Certificate, Black print on black border with blue under tint, Men working in mine at top, VF-XF condition with cut close margins at left, P.F. McBreen Printer. Est. \$300-500



330

- 330 **Santa Elena Mining Co., 1886 Issued Stock Certificate** Yucaran, Honduras (Inc. in New York). Mine located in Honduras. 50 Shares Capital Stock I/U Stock Certificate, Black print on red border, Ariel view of Honduras at top, VF-XF condition with minor toning at edges, Kendall BNC. Est. \$300-500



331

- 331 **Yucaran Mining Co., 1886 Issued Stock Certificate** Yucaran, Honduras (Inc. in New York). Mine located in Honduras. 15 Shares Capital Stock I/U Stock Certificate, Black print on red/brown under tint, Image of mine shaft to left and man clearing rubble to right, VF-XF condition. Mines located in Yucaran Honduras, C.A..... Est. \$300-500

HONDURAS & NICARAGUA



332

- 332 **Poyaisian Land Grant, 1834 Certificate for 30 Acres (Of Jungle).** The Mosquito Coast.... (Now the Atlantic Coast of Nicaragua). Issued certificate for 30 acres of land. VF condition, Signed by MacGregor at bottom, VF condition. Mac Gregor was a Scottish mercenary with Simon Bolivar in the Venezuelan fight for independence from Spain, around 1820; he was appointed a general. After expelling the Spanish from the 'Mosquito Coast' area, he arranged a land grant from the leader of the local people (the Mosquito, today Miskito, Indians). In 1823 he was the self-proclaimed Cazique of Poyais, and visited Britain to encourage Scottish emigration to what he described as a thriving population who had found their fortune on the streets of St Joseph and in the gold mines of the balmy country that surrounded it. One Scot swapped his sterling for Poyaisian dollars, bought some bonds in the country and boarded ship in Leith with a promise that he was to become the director of the St Joseph Opera House. However, when the emigrants arrived they found that there was no St Joseph at all; no opera house, no gold mines, no thriving population (apart from some deeply suspicious Miskito Indians - after whom, rather than the insects, the Mosquito Coast is named) and no habitable European settlement. They had in fact invested their savings in tracts of jungle impossibly far from the nearest source of provisions and impregnated with the tropical diseases so fatal to European constitutions. Gregor MacGregor sold similar worthless certificates and other Poyaisian material in both Britain and France during the 1820s and 1830s. Despite the clearly fraudulent nature of his promises, Mac Gregor was never convicted of any crime - although he served a short jail term in France awaiting a trial that never came about - and eventually retired to Venezuela where he wrote his autobiography. (ex. John E. Herzog Collection)..... Est. \$200-300

HUNGARY



333

- 333 Angol-Magyar Bank Reszvenytársasag, 1927 Specimen Bond.** Hungary. 500 Sterling, 7 1/2% 35 Year Sinking Fund Mortgage Gold Bond, Specimen Bond, Black on green border and underprint, Allegorical woman sitting top center, VF-XF condition, Security BNC..... Est. \$80-140



334

- 334 Rima Steel Corp. 1925 Specimen Bond.** Hungary, 1925, \$500, 7% Closed 1st Mortgage 30 Year Gold Bond, Black on green border and underprint, Steel mill on top with locomotive, coupons attached, POC's, specimen, XF condition. HBNC. Est. \$110-220

ISRAEL



335

- 335 A.P.B. Investment Co. Ltd., 1945-1953 Group of 10 Cancelled Share Certificates.** Israel. Group of 10 I/C Stock Certificates for varying share amounts, Blue print on blue border printed in English and Hebrew, Company title at top in Hebrew and English as well, Cut out cancelled, Fine-VF condition. 10 Pieces..... Est. \$110-180



336

- 336 A.P.B. Investment Co. Ltd., 1945-1953 Group of 11 Cancelled Share Certificates.** Israel. Group of 11 I/C Stock Certificates for varying share amounts, Blue print on blue border printed in English and Hebrew, Company title at top in Hebrew and English as well, Cut out cancelled, Fine-VF condition. 11 Pieces. Est. \$120-200



337

- 337 A.P.B. Investment Co. Ltd., 1945-1953 Group of 11 Cancelled Share Certificates.** Israel. Group of 11 I/C Stock Certificates for varying share amounts, Blue print on blue border printed in English and Hebrew, Company title at top in Hebrew and English as well, Cut out cancelled, Fine-VF condition. 11 Pieces. Est. \$120-200



338

- 338 A.P.B. Investment Co. Ltd., 1945-1953 Group of 8 Cancelled Share Certificates** Israel. Group of 8 I/C Stock Certificates for varying share amounts, Blue print on blue border printed in English and Hebrew, Company title at top in Hebrew and English as well, Cut out cancelled, Fine-VF condition. 8 Pieces. Est. \$85-160



339

- 339 A.P.B. Investment Co. Ltd., 1950-1952 Group of 8 Cancelled Share Certificates** Israel. Group of 8 I/C Stock Certificates for varying share amounts, Brown print on brown border printed in English and Hebrew, Company title at top in Hebrew and English as well, Cut out cancelled, Fine-VF condition. 8 Pieces. Est. \$130-240



340

- 340 Enterprises of Assis and Bejarano Brothers Ltd. 1957-1969 Group of 7 Issued Stock Certificates** Israel. Group of 7 I/U Stock Certificates, Black print on green border printed in English and Hebrew, All are in VF-XF condition. Est. \$50-100



341

- 341 Group of 4 Issued Land of Israel Popular Loan, 1955 Israel. Lot of 4 bonds, 10 Lira I/U group of bonds, Black print on blue border and under tint printed in Hebrew, Fine-VF condition. 4 Pieces. Est. \$35-70

ISRAEL/PALESTINE



342

- 342 AgroBank (Agricultural Building Bank for Palestine) Ltd., 1936-1938 Pair of Issue Stock Certificate Israel. Pair of Issued Stock Certificates, Brown print on ornate green border and under tint printed in English and Hebrew, Company logo to top right, Fine-VF condition with water stains over one. Est. \$100-200



343

- 343 Anglo-Palestine Co. Ltd. Deposit Certificate, 1927 Palestine. Deposit certificate in amount of 4,500 Turkish Gold Piasters, Black print with simple black border. Fine0VF condition with whole at center and splitting at fold lines. (John E. Herzog Collection)..... Est. \$70-140



344

- 344 Anglo-Palestine Co. Ltd., 1909 Cancelled Stock Certificate Israel. 1 Share Issued and Cancelled Stock Certificate, Black print on blue border, British and Hebrew tax stamps on certificate, Cancelled overprint, Fine-VF with damage to margins. Est. \$50-100



345

- 345 Anglo-Palestine Co. Ltd., 1936-1946 Group of 5 Cancelled Share Certificates Palestine. Lot of 5 1/C Stock Certificate, Black print on green border on large sized certificate printed only in English, Cancelled overprints, Fine-VF condition with damage to margins. 5 Pieces. Est. \$120-200



346

- 346 Anglo-Palestine Co. Ltd., Jaffa Branch, 1912 Bond Jaffa, Israel. 1,000 Francs 1/C 4% Debenture Coupon Bond, Blue print on ornate blue border an under tint written in Hebrew and English. Certificate #31, VF-XF condition with small rust stain at top. Est. \$60-120



347

- 347 Anglo-Palestine Co. Ltd., Jaffa Branch, 1919-1921 Bond Quintet. Jaffa, Israel. Lot of 5, 1,000 Francs 1/C 4% Debenture Coupon Bonds, Blue print on ornate blue border an under tint written in Hebrew and English. Group ranges from Fine-XF condition. 5 Pieces. Est. \$180-280



348

- 348 Anglo-Palestine Co. Ltd., Jaffa Branch, 1919-1921 Bond Quintet. Jaffa, Israel. Lot of 5, 1,000 Francs 1/C 4% Debenture Coupon Bonds, Blue print on ornate blue border an under tint written in Hebrew and English. Group ranges from Fine-XF condition. 5 Pieces. Est. \$180-280

KAZAKHSTAN



349

- 349 KUPAT ASHRAI ERETZ ISRAEL, CREDIT BANK, LTD., 1931-1935 Issued Stock Certificate Pair. Israel. Lot of 2 Certificates of Egyptian Pounds, Red print on blue border and green under tint printed in English and Hebrew. Both pieces are in VF condition..... Est. \$60-110



350

- 350 Workers' Bank, Ltd., 1938 Issued Certificate Israel. 15 Shares I/U Stock Certificate, Black print on simple blue border and under tint, Company title at top printed in Hebrew and all other text in Hebrew as well, except for small translation of text at lower left corner, Fine-VF condition..... Est. \$70-120

ITALY



351

- 351 Ecole Marelli Electric Manufacturing Co. 1928 Specimen Bond. Italy, 1928, Vertical \$500, 25 Year 1st Mortgage Sinking Fund 6 1/2% Gold Specimen Bond, Series A, due November 1, 1953, Blue border with allegorical women holding light bulb, Specimen overprints, POCs, Coupons attached, HBNC, VF condition Est. \$100-200



352

- 352 Società Anonima Conserve Alimentari e Lavorazione Latta, 1925 Specimen Bond Genoa, Italy. 25 Lire Specimen Coupon Bond, Black print on large green border and under tint printed in Italian, Allegorical woman riding mythical creatures at top, POC's along bottom, Officina Cacografica Italiana. Title translates to Joint Company Preserved Food and Tin Processing, Est. \$90-160

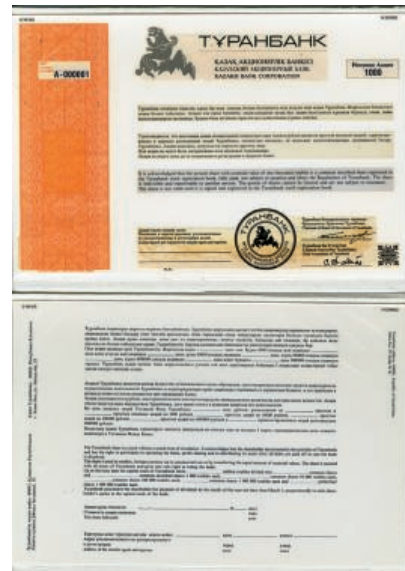

353

- 353 TuranBank OJSC. 1993. Pair of Matched Composite Essay Models of Stock Certificate. Kazakhstan. Obverse and reverse pair of composite essays / models of stock certificate for TuranBank Open Joint-Stock Company. TuranBank OJSC which is a Kazakh Bank Corporation that provides various banking products and services to corporate and retail customers in the Kazakhstan, Azerbaijan, and other places. Each of the two pieces is mounted on a bifold card folio. S/N A000001, About to Choice UNC. Unique. Est. \$300-500

MEXICO



354

- 354 Banco Agricola Hipotecario de Mexico, S.A., 1907 Specimen Bond Mexico. 500 Pesos Specimen 5% Coupon Bond, Black print on red/brown border and under tint, Image of allegorical female figure at top, Printed in English and Spanish, Specimen overprints, POC's, VF-XF condition, ABNC. Est. \$120-180



355

- 355 Banco Central Mexicano Issued Bond. 1908. Mexico. One share, all green, eagle with snake on lake, Series A. EF. Est. \$75-150



358

- 358 Bono del Tesoro 1,950 Pesos 1913 Specimen Bond. Mexico, 1913. 1950 Pesos - 200 Pounds - 6% 10-Year Specimen Bond, Black on orange border and underprint, Mexican arms with bald eagle with snake in its beak and claw top center, Coupons attached, VF-XF condition, ABNC. Est. \$300-500



356

- 356 Banco de Nuevo Leon Sociedad Anonima, 1900 Specimen Stock/Bond. Monterrey, Mexico. 1 Share = 100 Pesos, Specimen Bond, Vertical format, Coupons attached, Nuevo Leon arms on top center, POC's, VF-XF condition, ABNC. Rare Bank and extremely rare as a specimen. Est. \$200-300



359

- 359 Compania Metalurgica Mexicana, 1897 Specimen Bond Mexico. \$100 Specimen First Mortgage Gold Bond, Black print on green border and under tint, Seal of Mexico at top, specimen overprints and POC's, VF-XF condition, ABNC. Est. \$300-600



357

- 357 Bond of the Republic of Mexico, \$1000, 1865 Signed by General Ocha. Mexico, 1865, \$1000, 10% Bond. Black on lime green border and underprint, Portraits of Washington, Lincoln, Hidalgo and I think Juarez, with U.S. and Mexican soldiers with flags that have "Monroe Doctrine" on them and seated Liberty with eagle. Green underprint circle with \$1000 Denomination, Serial number cut out on top left, circular punch on lower right above autograph otherwise the bond appears XF. Offices were in San Francisco, California. General Gaspar Sanchez Ochoa was a former governor of Zacatecas and commander of the Pacific military department. He was sent to the U.S. to secure funding to support Mexico from the U.S. in 1865. Historic Mexican bond. Three off these bonds that the cataloger knows of sold for over \$200,000 U.S. each in 2012 and 2013 to speculators. Est. \$10000-20000



360

- 360 Compania Minera De Penoles, S.A 1911 Specimen Bond. Mexico, 1911, 50 Pesos, Specimen Bond, Black on green border and underprint, Three men in a mining scene top center, Coupons attached, VF-XF condition, ABNC. Est. \$200-300



361

- 361 Durango Central Rail Road Co. 1902 Specimen Bond.** Durango, Mexico. Specimen \$1000 1st Mortgage, 5% Gold Coupon Bond. Black on green border and underprint, Ore train in yard with ore or coal cars with factory in background, Specimen overprints, POC's, VF condition with minor archival reinforcing at horizontal folds. Rare bond and first time offered by us. It runs from the Conejos Station on the Mexican Central Line for 30 miles to the mining town of Descrubidora, Mexico. Rare bond and first time offered by us and possibly unique. Est. \$600-900



364

- 364 Institution for Encouragement of Irrigation Works and Development of Agriculture (S.A.) 1908 Specimen Bond** Mexico. \$1000 Specimen 4 1/2% Thirty Five Year Sinking Fund Gold Coupon Bond. Black print with an olive green border and under tint in a large sized format. Coat of Arms of Mexico at top center with a waterfall to the left, and a man plowing fields at the right. Certificate is printed in English, French, Spanish, and German. Specimen overprints, POC's, Fine-VF condition with minor toning along the edges, with all coupons attached. ABNC. Est. \$300-500



362

- 362 Ferro-Carriles Del Distrito, 1883 Unique Approval Proof Bond.** Mexico. December 18, 1881 Unique Approval proof, 100 Pesos = 1 Share, Black printing on india paper, Horse drawn streetcars in middle with large Church building in Mexico City, Coupons on right and bottom, VF to AU condition. ABNC. Est. \$600-1200



365

- 365 Mexico-America Mining Co., 1920-1930s Specimen Stock Certificate** Maine. Odd Shares Capital Stock Specimen Certificate, Black print on orange border and under tint, Image of small refinery at top, POC's along bottom, Fine-VF condition with ink stains at bottom, SBNC. Est. \$180-240



363

- 363 Ferrocarriles Nacionales De Mexico, 1907 Specimen Gold Bond.** Mexico. Specimen bond. 1907. \$500 U.S. Gold and 5 other currencies listed. 4% Gold Bond. Orange border. Vignette of distinguished gentleman on top middle, coupons attached, Specimen overprints. VF, ABNC. Est. \$200-400



366

- 366 Mexican Petroleum Co, Ltd., 1911 Specimen Bond** Delaware. \$1000 Specimen 6% Ten Year Convertible First Lien and Refunding Sinking Fund Gold Coupon, Series A Bond. Black print with an orange border and under tint. Vignette of a petroleum refinery factory at top, above the company title. Specimen overprints, POC's, VF-XF condition with all coupons attached. ABNC. Est. \$100-150

PUERTO RICO



367

- 367 Republica Mexicana Deuda Consolidada de Los Estados Unidos Mexicanos, 1885 Specimen Bond Rarity.** Mexico. \$750 Specimen Bond. Series 5A Letra E. Black text and vignette with blue ornate border and under print with all coupons attached. Mexican arms of eagle with snake on cactus flanked by allegorical women on left and right with large monument at bottom of certificate. Specimen overprints, POC's, ABNC, rare and attractive. Only 3 of this denomination was found in 2002 in the ABN archives. Est. **\$600-1000**

PERU



368

- 368 Banco del Comercio del Peru, 1882 Issued Bond** Peru. 1,000 Soles I/U Bond. Black print on black border with blue under tint printed in Spanish, Fine-VF condition. Est. **\$100-200**

POLAND



369

- 369 Republic of Poland, 1938 Specimen Bond** Poland. \$-Odd Specimen 7% External Sinking Fund Gold Coupon Bond, Black print on blue border and under tint, Company title at top, Specimen overprints and POC's, VF-XF condition, ABNC. Est. **\$130-200**



370

- 370 Carmen Centrale, 1916 Specimen Stock Certificate** Puerto Rico (Porto Rico). \$1,000 Specimen 6% First Mortgage Gold Coupon Bond, Black print on brown border and under tint, Company title at top, Specimen overprints and POC's, VF-XF condition, FBNC. Est. **\$90-160**

RUSSIA



371

- 371 Credit Petersburg Bank. 1993. Composite Essay Model of Stock Certificate.** Russia. Partial composite essay / model of stock certificate for Credit Petersburg Bank, circa 1993-1994, partially printed, and partially hand-executed featuring local St. Petersburg view of bridge over Niva river. Mostly bluish color. Also included is an internal order sheet with quantities, printing specifics, and other details. USBNC, XF. Unique. Est. **\$300-500**



372

- 372 Doka-Khlebe. 1994. Specimen Stock Certificate.** Russia. Specimen stock certificate for Doka-Khlebe, which was a Moscow firm that manufactured bread- and pizza-making equipment. Its shares were widely traded in the 1990's until the company declared bankruptcy in 1997. Zero serial number, perforated SPECIMEN, printer annotations on back, ABNC, XF. Est. **\$100-200**

RUSSIA & ENGLAND



373

- 373 Hermes-Moscow Joint-Stock Company. 1994. Specimen Stock Certificate.** Russia. Specimen stock certificate for Hermes-Moscow Joint-Stock Company, which engages in building of gasoline stations and selling gasoline equipment. The company owns and operates 15 filling stations in Moscow region. The company is based in Moscow, Russian Federation. Hermes-Moscow Joint-Stock Company operates as a subsidiary of Public Joint Stock Company Rosneft Oil Company. Vignette of Kremlin view at top, S/N 10000, ABNC, XF. Est. **\$200-300**



377

- 377 Imperial Russian Cotton & Jute Factory Ltd. Specimen Stock Certificate.** Russia (Issued in England) 1 Share, 1889, Specimen Stock, Black text and border on light green underprint with ornate left margin border and ornate title no vignette, S/N 0000 (S/N range 2351 to 2600), VF-XF condition. Rare Russian related certificate. Est. **\$250-500**

VENEZUELA



374

- 374 Khopyor-Garant. Circa 1993-1994. Pair of Specimen Stock Certificates.** Russia. Two specimen stock certificates for Khopyor-Garant, one for 5 Shares and the other for 10 Shares. Zero serial numbers, perforated SPECIMEN, ABNC, AU-UNC. Est. **\$140-280**



378

- 378 Cumana & Carupano Pier & Tramway Co., 1911 Specimen Stock Certificate** Venezuela. 5 Shares Capital Stock Specimen Certificate, Black print on blue border and under tint printed in English and Spanish, Allegorical woman reclining at top with steamship behind her, Specimen overprints and POC's, VF-XF condition, ABNC. Est. **\$110-180**

YUGOSLAVIA



375

- 375 Organicheskiy Sintez. 1993. Specimen Stock Certificate.** Russia. Specimen stock certificate for Organicheskiy Sintez, which is a chemical company that is the Russian domestic producer of ethylene polymers and copolymers. It is engaged in the production of gas polyethylene pipelines, phenol, acetone, antifreeze, chemicals for oil extraction and natural gas dehydration. Zero serial number, perforated SPECIMEN, printer annotations on front, ABNC, XF+. Est. **\$130-250**



379

- 379 Kingdom of Serbs, Croats and Slovenes Bond Pair.** 2 different specimen bonds. 1922. \$100, blue border and \$500, green border. 40 Year 8% Secured External Gold Bonds. Arms of Kingdom flanked by cattle being herded. Red SPECIMEN overprint and POC. Coupons attached. Fine to VF Condition. ABNC. Est. **\$150-250**



376

- 376 TATNEFT. 1994. Specimen Stock Certificate.** Russia. Specimen stock certificate for TATNEFT, which Tatneft is a Russian vertically integrated oil and gas company with headquarters in the city of Almeteyevsk. It is the sixth largest oil company in Russia. Zero serial number, perforated SPECIMEN, printer annotations on front, ABNC, XF. Est. **\$100-200**

SESSION 2 (LOTS 380 - 790)

MAY 14, 2019 - BEGINNING NO EARLIER THAN 2:00 PM OR UNTIL SESSION 1 IS COMPLETE
U.S. Banknotes, Autographs including Presidential Autographs, Security Printing Ephemera and Scripophily

U.S. COLONIAL DOCUMENTS & FISCAL PAPER CONNECTICUT



380

- 380 State of Connecticut, Treasury office 1781 Note for Loan, CT-20, First Document mentioning United States Hartford, CT. November 29th, 1780 issued in 1781 for £24, 5/-, 6 pence, Issued, POC in center, S/N 2100, Issued to Thomas Potioine of East Windsor, Signed by J. Lawrence as Treasurer, Light foxing and toning, Fine to VF, interest paid endorsements on back payable from 1782 until 1789 when cancelled. Rare loan document and one of the first ones issued mentioning the "United States". "Payable in gold or silver coins....after cessation of hostilities between Great Britain and these United States." Est. \$130-260



381

- 381 State of Connecticut, Treasury office 1781 Note for Loan, CT-20, First Document mentioning United States Hartford, CT. November 29th, 1780 issued in 1781 for £180, 12/-, 8 pence, Issued, POC in center, S/N 227, Issued to Dyar Throop of East Haddam, Signed by J. Lawrence as Treasurer, Moderate foxing and toning, Fine to VF, interest paid endorsements on back payable from 1782 until 1789 when cancelled. Rare loan document and one of the first ones issued mentioning the "United States". "Payable in gold or silver coins....after cessation of hostilities between Great Britain and these United States." Est. \$130-260



382

- 382 Connecticut Treasury Office Warrant, 1790 Signed By Colt and Huntington and Additional Interesting items Fully issued.... Also included: 1923 U. S. Government Thrift Card with stamps; R. M. Smythe Penn Central price lists 1,7,8, 9; Van Vorriss numismatic art \$20 bills (5). Est. \$100-200

U.S. OBSOLETE BANKNOTES

POSSIBLY UNIQUE ISSUED \$1, 1841 WHALING BANK WITH DRAMATIC CUSTOM WHALING VIGNETTE ONLY USED ON THIS NOTE. THIS IS THE FIRST ISSUED EXAMPLE REPORTED. PREVIOUSLY ONLY KNOWN AS A PROOF.



383

- 383 The Whaling Bank, 1841 Issued Obsolete Banknote with Whaling Vignette Unique to this Note. New London, CT. May 3, 1841, The Whaling Bank, \$1, I/U Banknote, Haxby CT-325-G4, black printing on lightly toned paper, S/N 6107, Monument at left, allegorical woman at right, Barrels and ship at bottom, Numeral "1" medallions flank custom whaling vignette "South Sea Whale Fishery" engraved by RWH&Co. Only 2 previous Proof notes are known on this rare note, no other issued examples known. Choice Fine or better with 4 ample margins just touching on the left border in a couple of spots. Very possibly unique issued and never previously offered at auction. A once in a lifetime opportunity to purchase a spectacular note with a custom whaling vignette unique to this bank.....Est. \$4000-6000

GEORGIA



384

- 384 Brunswick, City Council of Brunswick, \$1-2-3-5 ABN Proprietary Proof Sheet Brunswick, Georgia. \$1 with train, \$2 with ships, \$3 features turpentine gatherers, \$5 shows steamship at center. A high-quality Proprietary Proof sheet is in Choice Uncirculated condition, and was printed from an original plate that exhibits the a state-of-the-art engraving abilities of the ABN craftsmen Est. \$250-375



385

- 385 Brunswick, City Council of Brunswick, \$1-2-3-5 ABN Proprietary Proof Sheet** Brunswick, Georgia. \$1 with train, \$2 with ships, \$3 features turpentine gatherers, \$5 shows steamship at center. A high-quality Proprietary Proof sheet is in Choice Uncirculated condition, and was printed from an original plate that exhibits the a state-of-the-art engraving abilities of the ABN craftsmen, the back of each note has printed ABNC/1995 multiple times and is signed by the printer and numbered #271 out of 365 printed. Est. **\$250-500**

ILLINOIS



386

- 386 Bank of Bloomington 1850's (1960-70's Reprint) Uncut Sheet of 4 Proprietary Proofs.** Bloomington, Illinois. Lot of 4 notes (uncut sheet of 4), 18xx (ca.1960-70's), \$1-2-3-5, (IL-60-G2a; IL-60-G4a; IL-60-G6a; IL-60-G8a SENC) Modern "Proprietary Proofs". The \$1 proof has a man with sack and 2 horses on the left, and portrait of man at right; the \$2 note has farmer plowing on right with girl in middle; the \$3 has surveyors on left and oxen pulling wagon in middle; and the \$5 note has men with boat and dogs with sled on lower left and man on lower right. Notches on all 4 margins for printing registration. Black printing without underprint printed on thin white card, Uncirculated condition. The \$5 note is listed as "SENC" in Haxby. TC&C. Archival "Proprietary" proofs rarely seen in sheet form. Est. **\$500-750**



387

- 387 Heinz, Noble & Company - Anchor Pickle & Vinegar Works Obsolete Banknote, 1 of 3 Found.** Woodstock, Illinois, October 1, 1875, \$10, P-Unlisted, Issued obsolete banknote or scrip note. Allegorical female "Reaper" on left and Franklin on right with red circular underprint of company logo in red of Anchor with "Anchor Pickle & Vinegar Works - Heinz, Noble & Co". Also black oval overprint on face "Payable at Murphy & Bishop Banking House", a few small splits and the lower left and right corners either missing or detached but still present, a few small pin holes on the left margin, otherwise crisp, attractive and only 2 very light vertical folds. This was listed as a 3rd and final example offered by R.M.Smythe in 2004. Attractive and definitely rare well known and historic "Pickle" Company in high grade. Est. **\$200-300**



388

- 388 Waterloo, Mercantile Bank, \$1-2-3-5 ABN Proprietary Proof Sheet** Waterloo, IL. This stunning red, black and white Proprietary Proof sheet, from a bank not listed in Haxby, features the highest quality ABN printing and engraving. All of the notes show the Auditor's Office seal. The \$1 with a large red ONE flanked by women. The \$2 has an eagle, center, and the milkmaid that appears on CSA T-39 and 40 notes. The \$3 features tow young girls flanking a seated woman, and the \$5 has a waterfall at the center. The sheet is Choice Uncirculated, with registration notched in the top and bottom margins. Printed as a Proof for a limited edition to be distributed at the ANA 105th Convention, August 1996, Denver, Colorado. Signed on the back by the printed but not numbered. Est. **\$350-500**

KANSAS



389

- 389 Kansas Valley Bank, 1850-60's (1960-70's Modern Proprietary Reprint) 2 Uncut Sheets of Progress Proofs of 3 Note.** Atchinson, Kansas. Lot of 6 notes (2 uncut sheets of 3), 18xx (ca.1970's), \$20-50-100, (KS-10-G-12a; G-14a; G-16a). Modern "Proprietary Proofs". Black printing on thin white card, CU condition. Includes Vignettes, borders and denomination on one sheet the accompanying undertint of Title, denomination and medallions. ABNC. Archival "Proprietary" proofs rarely seen in sheet form. Rare notes issued. Est. **\$450-900**

LOUISIANA



390

- 390 Corporation of Vermillionville, 1862 Obsolete Scrip Note. Vermillionville, Louisiana. June 2nd, 1862. 5 Cents Parish Note, Ships and eagle. Fine details, crumpled margins, payable in "Confederate notes". Rare variety. No examples of this variety have appeared at auction over the last few years. Est. \$250-400



391

- 391 New Orleans Canal & Banking Company Uncut Sheet of 2 Proof Checks New Orleans, Louisiana. Uncut Proof Sheet of 2 checks, Semi-nude woman reclines by canal lock. Underwood Bald & Spencer. Both checks are Uncirculated. Mounted on white thin card board, with minor mounting stains in the corners. . Est. \$450-750



392

- 392 State of Louisiana, 1862 Uncut sheet of 4 Notes. Baton Rouge, Louisiana. Uncut sheet of 4 Notes, \$5-5-5-5, XF/AU with small faults. Est. \$250-400



393

- 393 State of Louisiana, 1862 Uncut sheet of 6 Notes printed on the back of Holly Springs Mississippi, Exchange Bank Sheet in blue. Baton Rouge, Louisiana. Uncut sheet of 6 Notes, Vertically \$1-2-3-1-2-3 XF/AU with small faults and ink burn. The sheet can be flipped for an intact ca. 1830-40's Holly Springs, Mississippi Uncut sheet of 4 notes by RW&H, \$5-5-10-20. This sheet is usually found cut up in pieces on the back of the Louisiana notes. Est. \$500-800

NEW JERSEY



394

- 394 Bridgeton, Cumberland Bank, \$5-5-5-10 ABN Proprietary Proof Sheet Unlisted in Haxby Bridgeton, New Jersey. The \$5 notes feature a farmer, cow and calf, center; male bust left, girl right. The \$10 note have a boy at the center, cherubs in the upper corners. Printed in the 1970s or 1980s. The bank was active from 1816 to 1865, when it became a National Bank. This lovely Proprietary Proof sheet is in Choice Uncirculated condition, and would be a great addition to any advanced New Jersey obsolete collection. Est. \$300-500

ATTRACTIVE PERTH AMBOY PROOF SHEET PAIR.



395

- 395 City Bank of Perth Amboy, 1856 Uncut Proof Sheet of 4 Notes** Perth Amboy, NJ. 1856 Uncut Proof Sheet of 4 on india paper, unmounted, \$1-1-2-5, Haxby NJ-440 -G2-G2-G4-G8, Black printing without red or green underprint, unlisted in this format or as a proof, \$1 with Progress on left, Sailing ships on top, arms at right; \$2 with train, reclining woman and young girl; \$5 with arms, factory and man with glasses, All with POC's in signature blocks and red "Property of American Bank Note Co. on back. All would be in Choice to Gem Unc. except for a small pin hole near the lower right corner of the sheet. BB&C-BC&C. Est. **\$600-900**



396

- 396 City Bank of Perth Amboy, 1856 Uncut Proof Sheet of 4 Notes with Red Protector.** Perth Amboy, NJ. 1856 Uncut Proof Sheet of 4 on india paper, all of the notes with red protector, unmounted, \$1-1-2-5, Haxby NJ-440 -G2a-G2a-G4a-G8a, Black printing with red underprint, unlisted as a proof, \$1 with Progress on left, Sailing ships on top, arms at right; \$2 with train, reclining woman and young girl; \$5 with arms, factory and man with glasses, All with POC's in signature blocks and red "Property of American Bank Note Co. on back. All would be in Choice to Gem Unc. except for a small pin hole near the lower right and upper left corners of the sheet. BB&C-BC&C. Est. **\$900-1500**



397

- 397 Deckertown, Farmers Bank of Wantage, \$1-1-2-3 Baldwin Adams** Proprietary Proof Sheet Deckertown, NJ. Remainder or proof sheet, NJ-105-X1, Choice to Gem Uncirculated. BA&C..... Est. **\$300-500**



398

- 398 Farmers' and Merchants' Bank, Middletown Point, NJ Uncut Sheet of 18.** Middletown Point, New Jersey, Nov.20, 1862, Key Port & Middletown Point Steamboat Company, Uncut sheet of 18, 5 Cents (2); 10 Cents (4); 25 Cents (8); and, 50 Cents (4). All with same design of steamboat on lower left. All are numbered but not signed. All are intact except for the bottom middle 25 Cent note which has a small hole in the middle, other wise they are all crisp VF+ to AU condition. Scarce as uncut sheet. H.Seibert, Lith. Est. **\$400-600**

NEW YORK



399

- 399 Albany, Collector's Office, 10 Cents, "DON'T GIVE UP THE LAKES," "Ten Cents" on the back. About Fine** Albany, New York. No Date (ca.1812) 10 Cents, VG, small hole on left border, Attractive and scarce New York Scrip note. Est. **\$75-150**

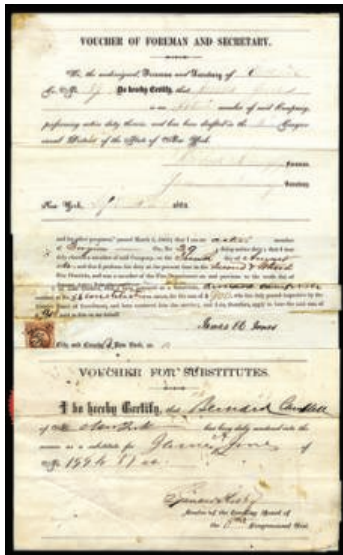

400

- 400 Civil War 1863, \$300 Voucher for Substitutes.** New York, NY. 1863, James Jones 35 years of age working at Engine No.39 in NYC paid \$300 to have a substitute, Bernard Campbell, fight instead of him in the Civil War. Est. \$400-600



401

- 401 E.W. Lee, Ballston Spa, NY, 1862 Uncut Obsolete Remainder Sheet of 15 Notes.** Ballston Spa, NY. 1 Sheet of 15 Notes, 10x 10 Cents; 3 x 25 Cents and 2 x 50 Cents. All with either NY Arms, Allegorical woman or Revolutionary War drummer, Lewis & Goodwin, Albany. Most would be Choice XF to AU. Attractive sheet that is scarce in this format. Est. \$300-500



402

- 402 Green County Bank Promises to Pay to Tradesmen's Bank, 1823 Uncut Reprint Proof Sheet of 4 Notes** Catskill, NY. Uncut sheet of 4 reprint banknotes, \$10; \$5; \$2; \$1, Haxby NY-600-X1, Black printing on thin paper. Agricultural, and Arms with Allegorical women. The \$10 is XF/AU; the \$5 is AU with tape repair on back; the \$2 is Unc. To CU and the \$1 is AU. Attractive sheet. Peter Maverick, printer. Est. \$100-200



403

- 403 Hatch & Company, Bank of Small Currency Advertising Note ca.1870's.** New York, 50 & 25 counters on face with Liberty, Black on green underprint, shield and eagle, girls, stag. Very Fine with 2 small pin holes on the upper left and right corners. Hatch & Co. Est. \$100-200

DESIRABLE KNICKERBOCKER PROOF SHEET.



404

- 404 Knickerbocker Bank, 1848-51 Uncut Proof Sheet of 4 Notes** Cayuga County, Genoa, NY. Uncut proof Sheet, \$1-1-2-5, Haxby NY-935-G2-G2-G4-G6, All printed in black on india paper mounted on thin white card, the \$1 notes are known as proofs and issued, the \$2 note is not known as a proof, only issued and the \$5 note is SENC. Zachary Taylor is on the \$1 note with sailor and seated Knickerbocker, Workmen on the \$2 note and men with horses on the \$5 note, the sheet looks Uncirculated but the \$5 note has a 1 inch tear at the bottom and the glue spots on the right side have been separated tearing the paper away from the design. The top 3 notes if cut carefully could come back Choice or Gem Uncirculated if desired. D&H, NY. Rare sheet. Est. \$1000-2000



405

- 405 Trio of 1816 Princetown, 12 1/2, 25 and 50 Cents Scrip Notes** NY. 1816, lot of 3 notes, all are Calvin Cheeseman, Tavern and Store issues. The left end of the 12 1/2 Cent note is missing, the other two are F-VF. Est. \$100-200



406

- 406 Bank of Lowville, 1862, Uncut Pair of Notes** Includes unissued 25 Cents and 50 Cents, scrip notes intended for use in Lowville, NY. Vignette of dog guarding a key to an adjacent box/chest. Choice Uncirculated. Est. \$35-70

NORTH CAROLINA



407

- 407 State of North Carolina, 1863, Obsolete Note with low Serial #33.** Raleigh, NC, \$2, 1863, Issued, S/N 33, full margins, Uncirculated to CU..... Est. \$40-80

PENNSYLVANIA

UNIQUE SECURITY PRINTER PRINTING PLATE CA.1820's.



408

- 408 J. Hufty Engraved Plate for T. Williams Advertising Copper Printing Plate.** Philadelphia, Pennsylvania, ND (ca.1820's), Copper printing plate with ornate engraved text in various fonts on 5.25 by 7.5 inch copper plate. The text states "T. S. Williams, Copper Plate Printer, Opposite the Exchange, No. 86 South Third Street, Philadelphia". Unique copper printing plate from a new estate find. The plate has areas of spotting and light corrosion in a couple of areas but is still a historic and early security printer item. The back has imprint "J. Hufty Engraver, Philad." who was part of the well known firm of UBSH "Underwood, Bald, Spencer & Hufty" located in Philadelphia and well known for their early and ornate banknote engraving. .. Est. \$500-1000



409

- 409 The Philadelphia Savings Institution, 1937, Uncut Proof Reprint Pair.** Philadelphia, PA. 1937, Philadelphia, PA, The Philadelphia Savings Institution, 25 cents, Uncut Proof pair (Reprint) printed on thin card, No printer imprint. AU condition. Est. \$60-120

SOUTH CAROLINA



410

- 410 Planters & Mechanics Bank Uncut Sheet of 4 Proprietary Proofs.** Charleston, South Carolina. Lot of 4 notes (uncut sheet of 4), ND (printed 1850-60's, this sheet is ca.1970's), \$10-10-10-10, (SC-25-G24a), Modern "Proprietary Proofs". Black printing without underprint, printed on thin white card, Uncirculated to CU+ condition. ABNC. Archival "Proprietary" proofs rarely seen in sheet form. Est. \$300-500

TENNESSEE



411

- 411 Union Bank of Tennessee Uncut Sheet of 4 Black & White Proprietary Proofs.** Nashville, Tennessee. Lot of 4 notes (uncut sheet of 4), 18xx (ca.1960-70's), \$50-50-100-100, (TN-210-50Ba; TN-210-100Ba) Modern "Proprietary Proofs". The \$50 proofs have the well known polar bear attacking boat vignette and the \$100 notes have mules pulling wagon filled with cotton. Black printing with no underprints printed on thin white card, Uncirculated condition. ABNC. Archival "Proprietary" proofs rarely seen in sheet form. (ABN Commemoratives, AIA XI, May 15, 2012) Est. \$400-600

TEXAS



412

- 412 Republic of Texas, 1839 Obsolete Banknote.** Texas, Republic of Texas, 1839, \$20, A-6, Indian shoots bow and arrow, dead bear, five-pointed star, red-orange back. VG-Fine, neatly done slit cancels, nearly full borders with rough edges. RW&H. Est. \$300-500



413

- 413 Republic of Texas \$20 1840, A-6, Indian shoots bow and arrow, dead bear, five-pointed star. Very Fine, neatly done slit cancels, nearly full borders. Vivid red-orange back. Well above average for the grade and type.** Texas, Republic of Texas 1840, \$20, A-6, Indian shoots bow and arrow, dead bear, five-pointed star. Very Fine, neatly done slit cancels, nearly full borders. Vivid red-orange back. Well above average for the grade and type. RW&H. Est. \$450-750

VERMONT



414

- 414 Brattleboro, Vermont, Uncut Sheet of 18 Scrip Notes** Brattleboro, VT. Two sets of 5, 5, 6 1/4, 6 1/4, 10, 12 1/2, 20, 50 Cents printed tête-bêche. "FACILITY" in the left end panels. The sheet is folded horizontally through the middle, but there are no folds through the notes. Each is Uncirculated. Rare in this format. Est. \$350-700

MASSACHUSETTS



415

- 415 Howes Business College, Merchants Bank, 1864 College Currency Error With Double Overprint on Back.** Worcester, MA. 1864, \$3, S-MA-55-3 Issued Obsolete College Currency, Overprinted with "Howes Business College" red stamps error double overprint. VF-EF, red rubber stamp stains. Est. \$150-300



416

- 416 Merchants Bank 1864 Obsolete College Currency Trio and all Unlisted in Schingothe.** Worcester, MA. Lot of 3 notes, All dated February 1, 1864. Includes \$2; \$3 and \$10, All with "MERCHANT'S BANK" watermark. All with same design of Woman with hat, left, George Washington at right. All printed in black on light blue paper, All VF or so. Est. \$300-500

OHIO



417

- 417 Buckeye Business College Bank, 1874 Obsolete College Currency.** Sandusky, Ohio. 1874, \$2, issued College Currency, Liberty seated, left, horses, right. VF, S/N 234, back green, scarce note. Est. \$130-200



418

- 418 American Bank Note Company 1980-90's Special Collector's Edition Sheet** 20" x 16". Eagle at the top. Six notes, all intaglio printed, black printing on off white paper, including 25 Cent Wellmans & Whitehead; \$4 Bank of Cape Fear; \$3 City of Wapelo; \$2 Bank of Jersey City; \$9 Merchants Bank of Virginia; \$1 3/4 Louisville Cincinnati & Charleston Railroad Company. Uncirculated, corners bent. Est. \$80-140



419

- 419 American Bank Note Company 1980-90's Special Collector's Edition Sheet** 20" x 16". Eagle at the top. Six notes, black and white, including 25 Cent Wellmans & Whitehead; \$4 Bank of Cape Fear; \$3 City of Wapelo; \$2 Bank of Jersey City; \$9 Merchants Bank of Virginia; \$1 3/4 Louisville Cincinnati & Charleston Railroad Company. Uncirculated, corners bent. Est. \$80-140



420

- 420 Toppan, Carpenter, Casilear & Co., ca. 1850-60's Obsolete Progress Proof Banknote With ABN Monogram.** Unlisted bank and place location but from a Northeast bank, \$10, male portrait, left, eagle and sailing ship, right. PCGS New 60, "Damage [signature block cancellations], minor stains". TCC&C imprint on bottom and ABN monogram at far right. Rare proof. Est. **\$180-280**

SEATTLE



421

- 421 Northwest Merchants Convention, 1921, "Monte Carlo Night" Gambling Scrip Note** Seattle, Washington, 1921, Scrip note with face value of "20 Bucks", for use at the Northwest Merchants Convention in Seattle, WA. XF/AU. ... Est. **\$40-75**

USA



422

- 422 R. H. Macy & Co. (Macy's Department Store), 1900-1920, Specimen Redeemable Merchandise Bond** NY. 1900-1920, \$5, Early Macy's Department Store, "Merchandise Bond", redeemable in merchandise. Zero s/n, punch hole cancelled, Choice Uncirculated. Est. **\$50-100**

SECURITY PRINTING EPHEMERA - OBSOLETES

WASHINGTON, D.C.

IMPORTANT G.F.C. SMILLIE PROGRESS PROOFS FROM HIS ESTATE. ALL ARE EXTREMELY RARE IF NOT UNIQUE. WE ARE ALSO OFFERING HISTORIC OBSOLETE BANKNOTE AND FISCAL PAPER RELATED ENGRAVINGS BY SMILLIE AND OTHER EARLY SECURITY PRINTER ENGRAVERS.



423

- 423 G.F.C. Smillie's Partial Progress Proof Engraved Trio of Die Pulls of Theodore Roosevelt.** Washington, D.C., ND (ca. 1900-1920), Lot of 3 items. All are Progress Large Die Proofs of the same image in various stages of engraving of Theodore Roosevelt, all are 2.25 x 2 inches, printed india on large card. Each card back has blue BEP control or plate numbers, some light toning or soiling on the two partially engraved proofs and the final proof in superb condition, Rare progress proofs by BEP. Est. **\$450-900**



424

- 424 G.F.C. Smillie's Progress Proof Engraved Trio of Die Pulls of Cherubs with Fish.** Washington, D.C., 1916, Lot of 3 items. All are Progress Large Die Proofs of two cherubs with a fish and seagull in various stages of engraving, 6 x 8 inches, printed india on large card. The middle engraved state has Smillie signature and "Unfinished" written in pencil. Each card back has blue BEP control or plate numbers and one has date July 17, 1916 stamped on back, some light foxing but all three in VF to XF condition, Rare progress proofs by BEP. Est. **\$250-400**



425

- 425 G.F.C. Smillie's Progress Proof Pair of Engraved Die Pulls of Warren G. Harding.** Washington, D.C., ND (ca. 1900-1920), Lot of 2 items. One is a Progress Large Die Proof of Harding and the other is a final complete version of the same image, both are 6 x 8 inches, printed india on large card. Each card back has blue BEP control or plate numbers, Both in excellent condition. Rare progress proofs by BEP. Est. **\$150-300**



426

- 426 Theodore Roosevelt Large Proof Engraving By G.F.C. Smillie and Signed by Him.** U.S., ND (ca. 1890-1910), 12 x 16 inch Large Die Proof printed on large white card on india paper, portrait of Roosevelt engraved by Smillie on U.S. Government proof card, blue number on the back "321234", Signed by Smillie on bottom right corner. A small piece of the corner card is chipped off, otherwise in AU condition. BEP. Est. **\$600-800**



427

- 427 "Off the Harbor" Proof Vignette by the National Bank Note Company, ca.1850-60's** India paper mounted on an 8 1/4" x 5 1/4" card. Very light age toning in the margins of the card. National Bank Note Co. Est. **\$60-110**



428

- 428 Allegorical Women Vignette Pair ca.1850-60's by National and American BNC..** Lot of 2 proof vignettes printed on india paper on large card, "The Loom" and "Harvest". The first has some light age spots, mainly on the card. National BNC and American BNC. Est. **\$70-120**



429

- 429 American Bank Note - "Atlantic & Pacific United" ND (ca.1860-70) Proof Vignette & Advertising Card Trio.** Lot of 3 items, Two are proof vignettes, one large and one small and one is an ABNC advertising piece or card, all are of the image of Standing Allegorical Woman with Flag, Shield & Eagle, Engraved by ABNC for Union Pacific Railroad Company. The Ad card is in XF condition, the LDP is in VF-XF and the Small die proof mounted on manila file folder has glue stains but is in Fine condition. Rare related Proof Vignette trio of famous and historic design. ABNC. Est. **\$750-1500**



430

- 430 Reaper Vignettes 3 Ways, ca.1870's to 1920s** 3 different proofs with Reaper vignettes, all printed on india paper and mounted in manila folders with plate numbers on top. Includes. 1). Large format vignette showing small train behind them; 2). Small Reaper vignettes used on coupon for a French railroad; and 3). medium sized Reaper vignette in oval with Plate # V 44474), ABNC, all in XF to Uncirculated with light toning of paper. Scarce group of Reapers by ABNC. Est. **\$200-400**

CONFEDERATE BANKNOTES & BONDS ENGLAND ATTRACTIVE C.S.A. COTTON LOAN.



431

- 431 C.S.A., 1863 7% Cotton Loan of the Confederate States, Issued Bond.** Confederate States (Issued in England), 1863, £100 Pounds Sterling = 2,500 Francs, Series D, 7% Cotton Loan, Issued and Uncancelled Bond, Black ornate border, Allegorical woman top center by cotton bales holding a Confederate flag while the sun rises (or sets) over the ocean, S/N 1761, Missing 4 coupons on the upper left corner. VF to Choice VF condition. Scarce, attractive and popular Confederate issue. Est. **\$500-800**

VIRGINIA



432

- 432 Confederate States of America \$1000 Bond 1863 Ball 265 Richmond, VA. April 1, 1863, \$1000, Old Customs House, signed by Rose, 7 coupons. VF details, one panel age toned. Est. \$55-100



433

- 433 Confederate States of America 1863, \$12,000 Bond May, 30, 1863, Ball-211 Cr-126, woman representing Science reclines at the top center. Signed by Robert Tyler. Not cancelled. Very Fine, with a few small pieces nibbled out of the margin near the top left corner. Only 35 of this denomination were issued. Est. \$150-250

U.S. NATIONAL BANKNOTES
WEST VIRGINIA



434

- 434 McDowell County National Bank in Welch, WV., \$10 1929, T2, Ch# 13512, Fr-1801-2 U.S. National Bank Note, \$10, Charter #13512, PCGS VG 10 but appears better. S/N A006390. 43 Small type known on this bank with only 4 \$10 T2 notes known. Est. \$130-200

U.S. OBSOLETE BANKNOTES
ILLINOIS



435

- 435 The Globe National Bank, Chicago, ca.1880-90's Steel Printing Plate Chicago, Illinois. ca.1880-1890's. 96x39x3mm steel die, lettering in a Gothic font; the bank went into liquidation Dec.1898. XF condition. Unique in archive. Est. \$250-500

U.S. LARGE TYPE - ERRORS
WASHINGTON, D.C.



436

- 436 U.S. Silver Certificate Error Note, \$1. Series of 1923, Fr-237, Speelman-White Sigs, PMG AU 50 EPQ. Washington, D.C. \$1, Silver Certificate. S/N T 40979727B, the face is well centered with 3 large margins and the bottom ample but slightly closer than the top margin. The back right margin is 15 mm wide and offset to the left. Scarce. Est. \$350-475

U.S. LARGE TYPE - VIGNETTES

HISTORIC VIGNETTE OF LIEUTENANT WINFIELD SCOTT USED ON \$500 INTEREST BEARING TWO-YEAR NOTES OF 1861, FR-202C. THE FRAME AROUND THE PORTRAIT MATCHES THE ONE PICTURED ON THE NOTE. THIS IS AS CLOSE TO OWNING AT LEAST A PIECE OF THIS UN-OBTAINABLE AND DESIRABLE NOTE FOR ANY COLLECTOR SINCE NO COMPLETE NOTES ARE KNOWN IN PRIVATE HANDS.



437

- 437 Rare ABN Proof Engraving of Lieutenant Winfield Scott, ca.1850-70's This vignette appears on the \$500 Interest Bearing Two-Year Notes of 1861, Fr-202c. Mounted on an 11 3/4 by 9 1/2" die and roll number form. Only one other example is known to us of this vignette and no \$500 notes are available to the public with this vignette. it uses the same frame as found on Fr#202c. Est. \$400-800

U.S. SMALL TYPE - ERRORS

MINNESOTA



438

- 438 F.R.N., \$1, Large excess Margin at top with Plate Numbers. Minneapolis, MN, \$1, S/N 177145 / 13445-101 Plate numbers on top margin. AU with handling. Est. \$25-50

VIRGINIA



439

- 439 F.R.N., \$1, Series 1985, Error, Serial Numbers and Seals Overprinted on Back. Richmond, Virginia. Series 1985, \$1, Overprint on Back. Federal Reserve Note. AU to Uncirculated. Est. \$250-450

CALIFORNIA



440

- 440 F.R.N., \$10, Series 1977 A, Error, Serial Numbers and Seals Overprinted on Back San Francisco, CA. Series 1977, \$10, Overprint on Back. Federal Reserve Note. XF condition. Est. \$250-500

NEW YORK



441

- 441 F.R.N., \$100, Series 1988, Error, Missing Ink on Serial Numbers and Seals on face. New York, NY. Series 1988, \$100, missing green ink overprint on face, Federal Reserve Note. AU condition with 8 to 10 small pin holes top middle and left. Embossed but un-inked seal on left. Est. \$300-500



442

- 442 F.R.N., \$20, Series 1974, Error, Serial Numbers and Green Seal Misplaced low. New York. Series 1974, \$20, Green Serial Number and Seal Overprint misplaced on face, Federal Reserve Note. VF with as 2mm tear left margin. Est. \$70-140



443

- 443 F.R.N., \$20, Series 1985, Error, Serial Numbers and Seals Overprinted on Back New York, NY. Series 1985, \$20, Overprint on Back, Federal Reserve Note. Uncirculated to CU Condition. Est. \$270-375

ILLINOIS



444

- 444 F.R.N., \$5, Error, Offset Printing of back on face Chicago, Illinois, \$5, 75% offset printing error on face of the back. Est. \$150-250

U.S. SMALL TYPE

MISCELLANEOUS



445

- 445 Giori Uncut Pair of Notes printed in green. Printed in green with blank back. VF to Choice VF. Est. \$75-12

U.S. FEDERAL DOCUMENTS & FISCAL ITEMS

NEW YORK

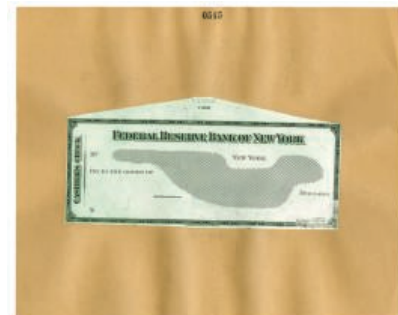

446

- 446 New York, NY. Federal Reserve Bank of New York Proof Cashiers Check, ca.1914-30. New York. 1914-1930. Proof. Proof "Cashier's check" of the Federal Reserve Bank of New York, with "Cashier's Check" on left. Printed in green on india paper and mounted on 11.75 by 9.5 inch manila file card. The Federal Reserve Bank of New York maintains in their underground vault in Manhattan the largest gold repository in the world, even larger than Fort Knox. It contains \$90 billion worth of gold bullion (approx 5,000 tons at 2006 prices). Unique in archive. ABN. XF condition with either light wear or a light printing on the lower right margin. Est. \$150-300

LOUISIANA



447

- 447 U.S. Savings Bond, Series EE ca. 1983-1997 Bond Assortment. Lot of 6 different bonds, all Series EE with different denominations and signed by the Secretary of the Treasury, Robert E. Rubin. Includes \$50; \$75; \$100; \$200; \$500 and \$1000, all are on IBM punch card size paper. All are cancelled. All were issued in various states and cancelled in Louisiana. All are in AU to Uncirculated condition. From a new find of U.S. modern savings bonds. Est. \$120-240



448

- 448 U.S. Savings Bond, Series EE, ca. 1995-2007 Bond Assortment. Lot of 6 different bonds, all Series EE with different denominations and signed by various Secretary of the Treasury including Bentsen, Snow and O'Neil. Includes \$50 (1); \$100 (2); \$500 (1); \$1000 (2), all are on IBM punch card size paper. All are cancelled and were issued in various states and cancelled in Louisiana. All are in AU to Uncirculated condition. From a new find of U.S. modern savings bonds. Est. \$120-240

MASSACHUSETTS



449

- 449 Boston Clearing House, 1933, Quartett of Certificates with Matching Serial Number Boston, MA, USA. Set of 4 scrip notes, all cancelled perforated PAID and appear Uncirculated to CU condition, includes \$5, 10, 20 and 50 Dollars, all dated 1933, bearing the number 0001284. Uniface, colorful and attractive set. Est. \$100-200

PENNSYLVANIA



450

- 450 Pittsburgh Clearing House Certificate 1933 Uncut Proof Strip of 5 notes. Pittsburgh, PA. ND (1933) Uncut strip of 5 notes, P-Unlisted, Green paper, Cancelled overprints, POC, XF/AU condition, Republic BNC. Est. \$200-300

M.P.C.
WASHINGTON, D.C.



451

- 451 Military Payment Certificate, \$10 Series 541, ND (1958) M.P.C. Note MPC, \$10, P-M42, Plate 39, brown and green. Women front and back. VF to Choice VF, red ink stain, front. Est. \$160-250



452

- 452 Military Payment Certificate, \$5, Series 541, ND (1958) M.P.C. Note MPC, \$5, P-M41, Plate 8, red-violet and green. Busts on front and back with victory wreaths. S/M F 02860714F, Very Fine to Choice VF with large even margins, bright colors and sharp corner. Est. \$400-800

CHECKS, DRAFTS & EXCHANGES CALIFORNIA

NEW YORK



453

- 453 Adams & Company, San Francisco, Express Office 1853 "Sonora" Issue Gold Rush Era Exchange Sonora (Over crossed out San Francisco) 1853, 2nd of Exchange, On blue paper. Miners, center, women, left. VF details, repaired fold split, TCC&C. Est. \$55-110



454

- 454 Rothschild Brothers 1861 2nd of Exchange from San Francisco to Paris. San Francisco, CA. November 25, 1861. Sight Draft for 5,000 Francs. Blue text. EF details, minor ink erosion and light age toning. Est. \$65-100

HAWAII



455

- 455 Hawaiian Finance Department Treasury Receipt and Ledger Page 1883 Honolulu, Hawaii, Receipt for \$66.85, palm trees. The headings on the ledger page are in Hawaiian. VF, Toning. Est. \$110-180

MISSOURI



456

- 456 A. Gast Bank Note & Lithographic Company Check St. Louis, 1896. Title in clouds, Lincoln, left. Very Fine. Est. \$40-80

MONTANA TERRITORY



457

- 457 Holiday Overland Mail & Express Co., 186x, Remainder Check Virginia City, Montana (Territory), Unissued Check or draft with speeding stage coach upper right and two frontiersmen with rifles and dog at left, Choice XF to AU condition. Counterfoil attached on left. Est. \$75-150



458

- 458 A Grouping of 14 Wagner Palace Car Checks 1899, Imprinted 2 Cent yellow revenue stamp, issued, cancelled, mostly VF-EF. Est. \$35-70



459

- 459 Bowling Green Savings Bank - Central Department of Police, 1870's Nice Assortment of 20 New York, NY. Lot of 20, 1871, from the Treasurers Office of the Central Department of Metropolitan (crossed out) Police, 2 Cent orange imprinted revenue. The New York Mets took their name from the "Metropolitans", short for the Metropolitan Police. Issued, cancelled, VF-EF on average. Est. \$25-50



460

- 460 Mechanics National Bank. 1870's. Proof Check. New York. Proof check in Dollars, dated 187_, counterfoil attached, vignette of bald eagle with draped American flag and shield. Choice VF. Est. \$80-160



461

- 461 Treasurer of the City of New York at the Mechanics' Bank 1820-30's Check Grouping New York, Lot of 25 City Checks, Includes 1828 and 1829, for various city expenses, signed by Mayor Walter Bowne. All issued, cancelled. VF+ on average. 25 examples. Est. \$70-130

OHIO



462

- 462 Nice Group of Ohio State Board of Agriculture Checks 1876, book of unissued checks, four to a page. Total 152 checks. Est. \$90-150

NEW JERSEY



463

- 463 Bank Checks Group lot of over 40 pieces.** Bank Checks, company checks. Mostly unused, some on uncut sheets or perforated sheets. Includes Bank of Cooperstown, 1840 new Brunswick (NJ) Stock Transfer forms and dozens of other attractive checks, drafts and exchanges. Many nice vignettes, mainly litho. Very Fine, some edge tone or paper loss. 48 pieces. Est. \$60-120

TRAVELER'S CHECKS NEW YORK



464

- 464 Mellon National Bank and Trust ca.1920-30's Proof Traveler's Check Quartet.** Pittsburgh, Pennsylvania, 19xx (ca.1920-30's). Lot of 4 different Traveler's Check proofs. Includes \$10, \$20, and \$50 and \$100 denominations. Black print. Portrait of Judge Thomas Mellon on left of each check. All have extra margin on all sides. Staple holes as used in archive. AU condition. Attractive and scarce group of Traveler's Checks. SBNC..... Est. \$150-250

CANADA & U.S.



465

- 465 American Express Co. ca.1940-50's Uniface Traveler Check Proofs Backs.** U.S. & Canada. 10, 20 and 50 Dollars. 1950 in lower left corner. One partially printed face and 2 backs marked "American" (US use?), and 10, 20, 50 Dollars, marked "Canadian" (Canadian use?) Uniface proofs mounted on both sides of a card page. As made, but with marker cancellation diagonally thru center of each. 6 notes on one page. Est. \$150-300



466

- 466 Wells Fargo & Company, 1900-1920 Specimen \$10 Travelers Check** Specimen Traveler's Check, \$10, Native American Indian chief at left, Red on light yellow paper, Different denominations listed above signature blocks, Back with locations of corresponding banks, Specimen overprints, POC's, Uncirculated, ABNC..... Est. \$90-180



467

- 467 Wells Fargo & Company, 1900-1920 Specimen \$20 Travelers Check** Specimen Traveler's Check, \$20, Native American Indian chief at left, Blue on light yellow paper, Different denominations listed above signature blocks, Back with locations of corresponding banks, Specimen overprints, POC's, Uncirculated, ABNC..... Est. \$100-200



468

- 468 Wells Fargo & Company, 1900-1920 Specimen \$50 Travelers Check** Specimen Traveler's Check, \$50, Native American Indian chief at left, Brown on light yellow paper, Different denominations listed above signature blocks, Back with locations of corresponding banks, Specimen overprints, POC's, Uncirculated, ABNC..... Est. \$120-240

AUTOGRAPHS - PRESIDENTIAL OHIO

OUTSTANDING PRESIDENTIAL AUTOGRAPH SELECTION.

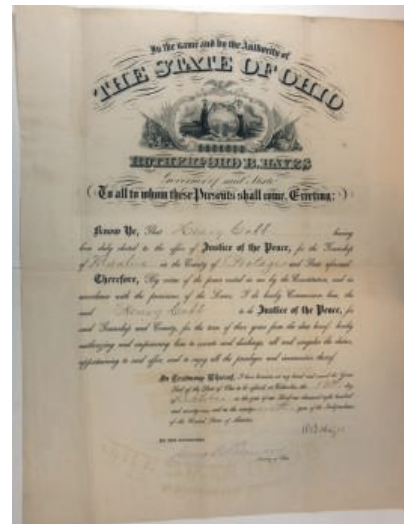

469

- 469 RUTHERFORD B. HAYES. 19th U.S. President. Partly Printed Document Signed "R. B. Hayes" as Governor of Ohio, 1p, 17.5 x 14 inches by xx inches. Columbus, Ohio, October 13, 1871. Commission of Henry Cobb as Justice of the Peace** Cobbs Corners, Mantua Township, Ohio, was founded by Samuel and Harriet Sheldon Cobb. They were married in Connecticut in 1820 and moved to Ohio in 1833. Samuel and Harriet had three children and a farm of several hundred acres. Their son Henry Cobb (1821-1894) helped clear the farm, worked in the post office, and was a school teacher. In 1871, Henry Cobb was elected "Justice of the Peace for the Township of Mantua in the County of Portage" in the state of Ohio. Here offered is his Commission, signed by Governor Hayes, "to be Justice of the Peace, for said Township and County, for the term of three years from the date hereof..." Est. \$600-1200

WASHINGTON, D.C.



470

- 470 JAMES MADISON. 4th U.S. President. Partly Printed Document Signed "James Madison" as President and "B.W. Crowninshield" as Secretary of the Navy, 1p, 18.5 by 13 inches. Washington, D.C., December 9, 1814. Patriotic vignettes of an eagle with wings spread at top center and battle flags, cannons, and cannon balls, across the bottom. Paper Seal of the Department of the Navy affixed at lower center. Appointment of George B. McCulloch as "Lieutenant in the Navy." By 1820, Lieutenant George B. McCulloch was stationed in Philadelphia as a recruiting officer. The Navy reported that on December 31, 1827, Lieutenant George B. McCulloch of the U.S.S. Constitution had died "of disease" and was buried ashore in Port Mahon, on the Spanish island of Minorca, the next day. Benjamin W. Crowninshield (1772-1851) served as Secretary of the Navy from 1814-1818 in the cabinets of Presidents James Madison and James Monroe. He was elected to represent Massachusetts in Congress as an Adams-Clay Republican in 1822, reelected as an Adams candidate in 1824 and 1826, and reelected as an Anti-Jacksonian in 1828, serving in the House of Representatives from March 4, 1823 to March 3, 1831.Est. \$3500-5000

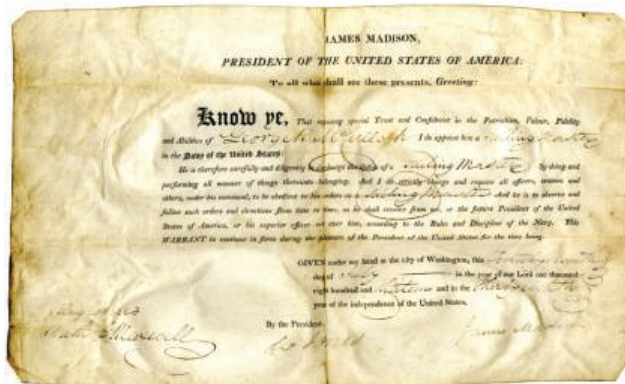

471

- 471 JAMES MADISON. 4th U.S. President. Partly Printed Document Signed "James Madison" as President and "W. Jones" as Secretary of the Navy, 1p, 12 by 7 inches. Washington, D.C., July 27, 1813. Appointment of George B. McCulloch as "a sailing Master in the Navy if the United States." By 1820, Lieutenant George B. McCulloch was stationed in Philadelphia as a recruiting officer. The Navy reported that on December 31, 1827, Lieutenant George B. McCulloch of the U.S.S. Constitution had died "of disease" and was buried ashore in Port Mahon, on the Spanish island of Minorca, the next day. William Jones (1760-1831) served as Madison's Secretary of the Navy from January 1813 to December 1814. From April 21, 1813, to February 9, 1814, Jones also served as Madison's Secretary of Treasury while Secretary Albert Gallatin was in Europe on diplomatic missions.Est. \$2500-4000



472

- 472 ANDREW JACKSON. 7th U.S. President. Partly Engraved Document Signed "Andrew Jackson" as President and "Jno H. Eaton" as Secretary of War, 1p, 16.5 by 13 inches. Washington, D.C., March 15, 1831. Future Civil War General Robert E. Clary's first commission. Appointment of Robert E. Clary as "Second Lieutenant in the Fifth Regiment of Infantry..." Patriotic vignettes of an eagle with wings spread at top center and battle flags, cannons, cannon balls, and regiment drum across the bottom. Robert E. Clary (1805-1890), West Point Class of 1828, first served mostly on the Western frontier and in the Second Seminole War. In the Civil War, he was Chief Quartermaster in several army departments until August 1864, when Clary was placed in charge of the Memphis Army Depot, in which capacity he served until the end of the war. Rising to the rank of Brevet Colonel Robert E. Clary and Deputy Quartermaster-General, in 1866, President Andrew appointed Clary Brigadier General by brevet, "for faithful and meritorious services during the war, to date from March 13, 1865." John H. Eaton (1790-1856) was elected by the Tennessee legislature to fill a vacancy and entered the U.S. Senate at age 28 even though the U.S. Constitution requires a Senator to be at least 30 years old - his seating was not opposed and he still is the youngest U.S. Senator in history. Eaton served in the Senate from 1818 to 1829 when he resigned, having been appointed Jackson's Secretary of War (1829-1831). Eaton later served as Governor of the Territory of Florida (1834-1836) and Envoy Extraordinary and Minister Plenipotentiary to Spain (1836-1840).Est. \$2500-3500



473

- 473 MARTIN VAN BUREN. 8th U.S. President. Partly Engraved Document Signed "M Van Buren" as President and "J. R. Poinsett" as Secretary of War, 1p, 17 by 14 inches. Washington, D.C., February 5, 1841. Paper Seal of the War Department at upper left. Patriotic vignettes of an eagle with wings spread at top center and flags, weapons, cannon balls, military accouterments, and a drum across the bottom. Appointment of William Wall "as Assistant Quarter Master with the rank of Captain." William Wall (1808-1847), West Point Class of 1832, served on the 1832 Black Hawk Expedition. As Second Lieutenant, Wall then served in operations in Creek Nation (1836), in the Florida War (1836-1838), and in the Cherokee Nation (1838) while transferring them to the West. At the time of the appointment here offered, Wall was on quartermaster duty in the Florida War (1841-1842). In the Mexican War, Captain Wall of the 3rd Artillery was engaged in the Battle of Cerro Gordo, April 17-18, 1847. He was only 39 at his death on August 13, 1847, at Puebla, Mexico. Joel R. Poinsett (1779-1851) was sent to South America by President James Madison in 1809 to investigate the prospects of the revolutionists there in their struggle for independence from Spain. He later served as the first U.S. Minister to Mexico (1825-1829). An accomplished amateur botanist, Poinsett brought a flower back from Mexico that was renamed the "poinsettia" in his honor.Est. \$1500-2500



474

- 474 **JAMES BUCHANAN (1791-1868), 15th President of the United States Signed Envelope Address to him in 1861.** Envelope addressed "To the President of the United States." A penned notation written and signed by the President Buchanan, appears on the left end, "22 January 1861 / Referred to the Secretary of War / James Buchanan". Buchanan preceded Lincoln as President. Rare autograph on philatelic cover. VF. Est. **\$400-800**



476

- 476 **THEODORE ROOSEVELT. 26th U.S. President. Partly Engraved Document Signed "Theodore Roosevelt" as President and "Charles J. Bonaparte" as Secretary of the Navy, 1p, 20 by 16 inches.** Washington, D.C., February 20, 1906. Blue paper Seal of the Department of the Navy at lower center. Patriotic naval vignettes at top center and across the bottom. Appointment of Carlos A. Gardiner "as a Lieutenant, junior grade, in the Navy." In 1908, Lieutenant Carlos A. Gardiner, while serving on the U.S.S. St. Louis, filed a patent for an improvement in a dress fastener which would be easy to open in areas not readily accessible to the hands of the wearer. Charles J. Bonaparte (1851-1921), grandson of Jérôme, King of Westphalia (brother of Emperor Napoléon), served as President Theodore Roosevelt's Secretary of the Navy (1905-1906) and Attorney General (1906-1909). During his tenure as the Attorney General, in 1908, Bonaparte created the Bureau of Investigation which was renamed the Federal Bureau of Investigation in 1935. Est. **\$1000-2000**



475

- 475 **ABRAHAM LINCOLN. 16th U.S. President. Partly Engraved Document Signed "Abraham Lincoln" as President and "Edwin M. Stanton" as Secretary of War, 1p, 18 by 13.5 inches.** Washington, D.C., February 21, 1862. Appointment of N. J. Sappington, later assigned to Elmira Prison to feed captured Confederates, as "Commissary of Subsistence of Volunteers with the rank of Captain." Paper Seal of the Department of War affixed at upper left. Patriotic vignettes of an eagle with wings spread at top center and flags, weapons, military accouterments, and a regiment horn and drum across the bottom. When Elmira Prison opened in upstate New York in August 1864, Nicholas J. Sappington became Commissary of the prison. In January, 1865, many of the military contracts had to be extended or rewritten. Commissary Sappington had hoped to solve his problem of being able to procure better grades of meat for prisoners by stipulating in the new fresh beef contract for larger stock. Elmira flourmills were extremely busy in 1865. Besides the amount needed for meals, Commissary Sappington was required, as he put it, to keep in excess "about 50,000 pounds of hard bread on hand while the Prisoners were held here in case of any accident to the bake ovens." Edwin M. Stanton (1814-1869) was Buchanan's Attorney General (1860-1861) and Lincoln and Johnson's Secretary of War (1862-1868). Johnson's attempt to remove Stanton from his cabinet led to President Johnson's impeachment. In 1869, Stanton was nominated by President Ulysses S. Grant to be an Associated Justice of the Supreme Court. He died just four days after he was confirmed by the Senate. Est. **\$8500-12500**



477

- 477 **WOODROW WILSON. 28th U.S. President. Partly Engraved Document Signed "Woodrow Wilson" as President and "Henry Breckinridge" as Acting Secretary of War, 1p, 19 by 16 inches.** Washington, D.C., June 29, 1914. Blue paper Seal of the War Department at lower left. Patriotic vignettes of an eagle with wings spread at top center and flags, weapons, military accouterments, and a regiment horn and drum across the bottom. Appointment of Gooding Packard (1890-1965), West Point Class of 1914, as "Additional Second Lieutenant in the Coast Artillery Corps." Henry Breckinridge (1886-1960) was only 27 when he was appointed Wilson's Assistant Secretary of War in 1913. When Secretary of War Lindley M. Garrison resigned in 1916 as a result of bitter disagreements with President Wilson over America's national defense strategies, Breckinridge also resigned his position out of loyalty to Garrison. He later practiced law where his most famous client and friend was Colonel Charles A. Lindbergh. Breckinridge was involved in the futile ransom negotiations with the kidnapper of Col. Lindbergh's son and later, was one of the witnesses at the trial of Bruno Hauptmann. Est. **\$600-1200**

AVIATION



478

- 478 Ronald Reagan Signs Thomas Houk's Engraving of President Reagan in September 1984.** White House, Washington, D.C. Included is a letter on U. S. Senate stationery to Senator Jim Sasser regarding his request for Reagan's autograph, a letter on White House stationery to Senator Sasser from the President's Deputy Assistant, and a yellow Post-It instructing the President as to how the vignette should be signed. Also included is the BEP Presidential engraved portrait of President Ronald Reagan with a hand signed signature below his portrait. Possibly unique in this format. Appears as made. Est. \$300-500

AUTOGRAPHS - AVIATION
NORTH DAKOTA



479

- 479 Jimmy Doolittle 1931 Autographed Air Mail First flight Cover.** Pembina, North Dakota, Feb. 2, 1931. First Flight cover, Twin Cities - Pembina Extension - Route AM9 - P.O.D. Air Mail, Newspaper photograph of Jimmy Doolittle pasted to left side of cover with circular hand stamp cachet on left with Doolittle's signature vertically in it. James Harold Doolittle was an American General and aviation pioneer. Doolittle served as a flying instructor in World War I, and later became lieutenant general during World War II, where he also earned the Medal of Honor for his leadership and command of the Doolittle Raid. He was the first American to be awarded both the Medal of Honor and the Medal of Freedom. Doolittle helped create the Air Force Association and served as its first president, and was the last chairman of the National Advisory Committee for Aeronautics (NACA) before it was superseded by NASA. Jimmy Doolittle is remembered to this day in both the National Aviation Hall of Fame as well as the International Air & Space Hall of Fame in San Diego. Est. \$100-200

TEXAS



480

- 480 Eddie Rickenbacker 1930 Autographed Air Mail First flight Cover.** El Paso, Texas. October 15, 1930, First flight cover, Southern Trans. Continental Route First Flight El Paso, Texas, Route 33 - Air Mail P.O.D., Newspaper photograph of Rickenbacker in front of German plane they brought down without crashing with his signature partially overlapping photo, Edward Vernon Rickenbacker was an American fighter ace in World War I and a Medal of Honor recipient. With 26 aerial victories, he was America's most successful fighter ace, and was also considered to have received the most awards for valor by an American during the First World War. In World War II, Rickenbacker received the Medal for Merit, a decoration for civilians in service, for his outreach and support of American troops, in addition to his fact-finding mission to the USSR. Rickenbacker was inducted into the National Aviation Hall of Fame, and Rickenbacker International Airport in Ohio is named his honor. Est. \$130-260



481

- 481 A Colorful Group of a Dozen Autographed Pilot's Covers from the 1930's Aviation Covers.**.....Lot of 12 Autographed First Flight Covers signed by the flight pilots from various locations and routes. Pilots include Jimmy Wedell; Betty Lund; Ernst Udet; Col. Roscoe Turner and others. Fine to VF. Est. \$60-100

AUTOGRAPHS - ENTERTAINMENT
DELAWARE



482

- 482 Selznick Corporation 1922 Stock Certificate Signed by David and Lewis Selznick** Delaware, Black text on Green, 4 shares, 1/U, signed by Lewis Selznick as President, and David Selznick as Secretary. Lewis was producer in the early years of the film industry. David, his son, produced Gone with the Wind. VF-EF Est. \$300-500

AUTOGRAPHS - FINANCE
GREAT BRITAIN

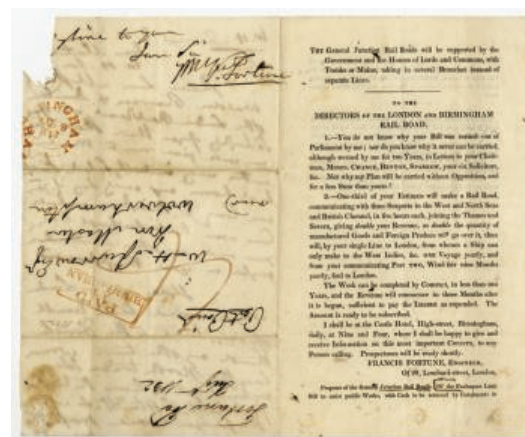

483

- 483 Letter from 1832 by Railroad Pioneer Francis Fortune.** Great Britain. A 2-page printed open letter by construction engineer Francis Fortune to the directors of the London and Birmingham Railroad, 1832, containing Francis Fortune proposal for linking parts of England by rail, stating that he can build a railroad communicating with the three seaports in the West, North Seas and British Channel. Very good, and an incredibly early and historic railroad item. (John E. Herzog Collection)..... Est. \$100-200

AUTOGRAPHS - SCANDELS

INDIANA, ILLINOIS



484

- 484 Samuel Insull Stock Certificate Quartet Including an Autographed Certificate.** Lot of 4 Stock Certificates. Includes Indiana, 1907 250 Shares Issued and POC stock certificate from Louisville and Northern Railways and Lighting Co., with Insull autograph as president, Electric Inter-urban train on top flanked by light bulbs; 1931 I/U Insull Utility Investments, 3 Shares and Scrip Certificate and Midland United Co.. All are in VF to XF condition. Insull was a British-born American public utilities magnate whose vast Midwest holding company empire collapsed in the 1930s. He was an innovator and investor based in Chicago who greatly contributed to creating an integrated electrical infrastructure in the United States. Est. \$60-110

SCRIPOPHILY - CIVIL WAR

NOTABLES

DELAWARE & PENNSYLVANIA



485

- 485 Wilmington & Northern Railroad Bond Signed By DuPont** Delaware, 1892, \$1000, #816, issued and lightly cancelled, EF. Signed by Henry Algernon Du Pont, U. S. Senator and Medal of Honor winner, as President. He was the grandson of the founder of E. I. du Pont de Nemours and Company. Est. \$100-200

AUTOGRAPHS - RAILROAD

NOTABLES

NEVADA



486

- 486 Virginia & Truckee Rail Road Company Bond Signed By William Sharon** Virginia City, Nevada. \$1000 Ten Per Cent Gold Bond, #524, train and mills. Issued, cancelled. Signed as President by William Sharon, "King of the Comstock." This railroad carried freight to and from the fabulously rich Comstock Lode. VF-EF. . Est. \$200-300

WISCONSIN



487

- 487 Milwaukee & Prairie Du Chien Railway Co., 1867 Share Signed by Russel Sage** Wisconsin. 25 Shares, Red text and borders, First Class Preferred Stock, train, revenue stamp. Signed by Russell Sage, American financier and frequent partner of Jay Gould, as president. Issued, cancelled. Very Fine Est. \$100-200

AUTOGRAPHS - TECHNOLOGY

NOTABLES

NEW YORK

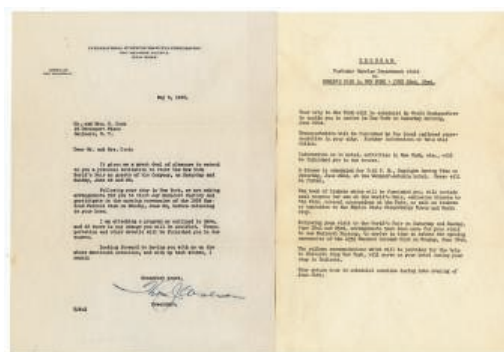

488

- 488 Thomas Watson, IBM Chairman & CEO, Autographed Letter** TLS, 2p, 1940, extending an invitation to guests to visit the 1939 World's Fair. "THINK" embossed near the bottom of the first page. With the original envelope. Excellent condition. Est. \$400-600

SECURITY PRINTING EPHEMERA

ALASKA



489

- 489 Alaska -Yukon-Pacific Exposition 1909 Souvenir Silk Handkerchief** Printed by the B.E.P. Alaska & Washington. Grover Cleveland and Thomas Hendricks, light foxing, approximately 12" x 12". Printed by the B.E.P. Est. \$200-300

ENGLAND



490

- 490 Thomas De La Rue Advertising Note Specimen Pairing International Bank Note Society Souvenir , Uncirculated, & De La Rue Giori One Pass featuring William Shakespeare, Choice to Gem Uncirculated..... Est. \$55-110

ENGLAND & ITALY



491

- 491 De La Rue Giori S.A. ND (ca.1970's-1980's). Uncut Sheet of 45 Beethoven Advertising Notes. Great Britain. A large uncut sheet of 45 advertising notes with portrait of Beethoven writing music at right on face, and performing to an audience of 5 people on back. "Varinota" denomination. Purple on blue, brown and green. Designed and engraved by De La Rue Giori S.A. AU to UNC.Est. \$1250-2500



492

- 492 Organisation Giori. ND (ca. 1980). Uncut Sheet of 24 Shakespeare Advertising Notes. Great Britain. A large uncut sheet of 24 notes, all are the same ad note featuring Shakespeare on right and classical bust head in center, blank backs. Colorful guilloche at left. Designed and engraved by Organisation Giori. AU to UNC. Est. \$900-1800

ENGLAND, ITALY, SWITZERLAND



493

- 493 De La Rue Giori S.A. Lausanne. ND (ca.1970's-1980's). Uncut Sheet of 32 Shakespeare Advertising Notes. Great Britain. A large uncut sheet of 32 advertising notes with portrait of Shakespeare at right on face, and a building on back. "One Pass" denomination. Multicolor undertint on both sides. Designed and engraved by De La Rue Giori S.A. Lausanne (Switzerland). AU to UNC.Est. \$1000-2000

FRANCE



494

- 494 American Bank Note Company French Advertising Card France and U.S., 1910-20's. 4 page advertising pamphlet from ABNC for their French offices. Front page has ABNC eagle logo on to with text touting the quality of their work in French, inside pages have vignettes of Washington, Dom Pedro (Brazil), another old notable guy and an allegorical woman standing on winged wheel that was used on Czechoslovakia banknotes. Back page has a blue advertising note with Paul Revere flanked by allegorical figures similar to the ones used on the 1917 Canadian Bank of Commerce Series. VF to XF condition. ABNC. Est. \$200-300

GEORGIA



495

- 495 North Georgia Stock & Fair Association. Circa 1880's. Proof Ticket. Georgia. Uncut vertical trio of uniface proof tickets printed on india paper that is unmounted featuring vignette of child at right. VF. ABNC. Est. \$80-160

GREAT BRITAIN



496

- 496 Bradbury, Wilkinson & Company, ca.1900-1920 Advertising note.** London, England. Red text, vignette and borders, Queen Elizabeth in red, multicolor guilloche, Specimen bond on the back appears like a vertical bond featuring Gutenberg flanked by 100s. Choice Uncirculated. BW&C..... Est. **\$160-250**



497

- 497 De La Rue. ND (circa 1970's). Trio of Test Advertising Notes.** Trio of identical test notes by De La Rue. Features "NO VALUE" in all four corners, "De La Rue Systems Ltd" and "Test Note" to each side of the central design that consists of stylized diagonal lines, with the obverse and reverse identical to each other. TDLR. Gem Uncirculated..... Est. **\$70-120**

GREAT BRITAIN, BRAZIL



498

- 498 De La Rue & Casa da Moeda do Brasil, ND, Pair of Test & Advertising Notes** Test note, features an allegorical woman's head at left, and arms in cycloid engraving on right, "CUT PAK" and "50" denomination at center, also the text "De La Rue Giori S.A. - Biomatik", back has miscut banknote "Casa Da Moeda Do Brasil". Vignette of Allegorical man on left and liberty in profile on right in brownish purple. "Casa Da Moeda Do Brasil" micro imprint below bottom border. TDLR. . Est. **\$50-100**

ILLINOIS



499

- 499 World Columbian Exposition, Voyages of Columbus 1893 (Reprinted in 1992) Progress Proof Ticket from souvenir Card.** Chicago, Illinois. 1893 (Reprinted in 1992) progress proof souvenir card of the Indian Chief ticket printed in black without underprint and text "The Voyage of Columbus" next to it, minus the souvenir card printing. Back has 1992 authentication endorsement from ABNC. Gem Uncirculated. ABNC..... Est. **\$60-120**

MISCELLANEOUS

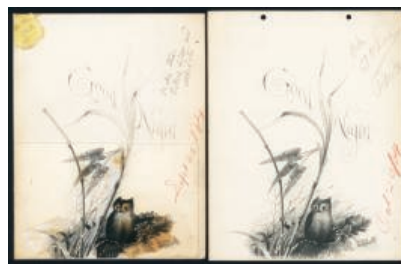

500

- 500 ABN Proof Production Artwork, 1884 Including Original Mockup-Model with "Good Night" owl and final design of fully engraved Card Proofs.** 1884, Two proofs on thick card (one multi-color with left side of design and overlay) and probably intended for use as precursor to "pillow mints" on railway sleeper cars as there is an "ABN Railway Dept." hand stamp on the back of the multi-color proof. Each with some penciled notations in the margins, Fine condition, ABNC. Unique..... Est. **\$140-280**



501

- 501 James Madison & Franklin Pierce ND (ca.1870-90s) Proof Vignettes.** Portraits of James Madison and Franklin Pierce. On paper mounted on cards. 2 pieces. First with light former mounting spots on back. Both appear to be ABN or NBN or related company engravings..... Est. **\$50-100**

MISSOURI



502

- 502 Louisiana Purchase Exposition 1904 BEP Engraved Silk Souvenir Handkerchief** St. Louis, MO. Large eagle grasping lightning bolts, seal of the U. S., about 12" x 12", VF, BEP printing..... Est. **\$120-200**

NEW YORK



503

- 503 Advertising Lithograph Sample Page, ca. 1900-20's** Enchanto Face Beautifier. Full press page of labels - Long sealers, box or bottle sides, lid tops and other uses. A variety of sizes. 12x20 inches. Some edge tears, some affecting design area. Colorful plaid pattern to labels. Est. **\$100-200**

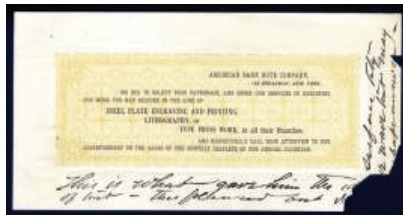

504

- 504 American Bank Note Co. ca. 1860-70's, Advertising Leaflet Specimen or Proof.** New York, NY, ND (ca.1860-70's), 9.75 x 5 inches, Black on light mustard-yellow ornate underprint, Text advertises the services of ABN including Steel Plate Engraving, Lithography and Press work. Archival Production department notations on bottom and right margin. ABNC. Missing lower right corner, otherwise VF condition. Est. \$70-120



505

- 505 American Bank Note Co. Specimen. Series of 1929.** New York, Series of 1929 (Reprinted in the 1970-80's), 10 Denomination. Paper with embedded thread inscribed EESTI PANK and watermark of castle for use on modern Estonian notes. Gem Uncirculated. Est. \$85-150



506

- 506 American Bank Note Co., 1921, Proof 50 Cents Ad Note** New York, 1921, 50 Cents, Liberty with star facing left in middle, printed in reverse (off a transfer die?) in brown on large margined paper, Choice Uncirculated condition. ABNC. Est. \$130-250



507

- 507 American Bank Note Co., Series of 1929 ABN Specimen Note** New York, NY. Multicolor front, green back, "10" flanks Liberty at center, and in the corners. George Washington watermark at right Choice Uncirculated to CU condition. ABNC. Est. \$130-250

HISTORIC AMERICAN BANK NOTE PRESENTATION VIGNETTE BOOK WITH EXCEPTIONAL ADVERTISING PAGES AND VIGNETTES.



508

- 508 American Bank Note Company Spanish Advertising Presentation Vignette Book ca.1860's** New York, NY, ND (ca.1860's). Leather Bound with gold embossed cover and spine, gold gilt edges on each page, 6.5 x 9 inches, Includes 5 different ABN presentation plates and 34 Spanish, South and Central American related Large Die Proof vignettes printed on india paper on thin card. The front advertising plates includes Black on orange Advertising card with Washington portrait and Spanish text; Card with Grant, Lincoln and European Military dignitary; Standing Liberty with eagle, shield and flag used on Union Pacific Stocks and Bonds; an early version of the micro-engraved "Declaration of Independence" on white card originally engraved in the early 1840's; and a card with Washington portrait cameo and Mount Vernon image, the Large Die Proofs images include "Chola & Child; Gaucho with Guitar; Saladera; Lassoing on the Pampa; Crossing the Pampas; S. American Ox Team; Montevideo; South American Ostrich Farming and many other vignettes used on South American Banknotes produced by ABNC. All of the front plates and Large Die Proof vignettes are in AU to Uncirculated condition with light foxing and toning spots and the appearance of very slight water wrinkling on the front two pages that do not affect the presentation plates or detract from the desirability or attractiveness of this rare presentation book. ABNC. Est. \$7500-10000

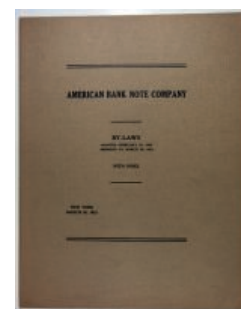

509

- 509 American Bank Note Company, 1913 Bylaws.** New York, NY 1913. 12 page booklet with light brown soft covers with amendments to bylaws. Includes information on stock, dates of fiscal year and other corporate business matters. XF condition. Scarce internal ABN document. Est. \$70-120



510

- 510 American Bank Note Company, 1920, Advertising Note Progress Proof Booklet of 11.** New York, 1920, mini booklet of "1 Dollar" advertising notes, each page representing a progress proof of the same note, no signatures in President and Treasurer area, arms of lions facing each other holding a crowned shield. Held together with fastening clips. About Uncirculated to CU and as made. Unusual and very interesting. ABNC. Est. **\$750-1500**



511

- 511 American Banknote Proof Vignette ca.1850-60's Storage Envelope with 4 Thomas Jefferson portraits.** New York. American Bank Note Co. archive folder with four different portrait specimens of Thomas Jefferson. Each with ink or pencil mark, glued to larger envelope. Includes portrait dies V49687, V48195, V40010 and V40040. Imprints from National BNC, Continental BNC, and Baldwin, Bald & Causland BNC. Quite a historical group of Jefferson portraits in varying quality and by important predecessor security printers/ Est. **\$300-500**



512

- 512 Display Item from Rudolph Laubenheimer's Shop, Intaglio Letterhead Display, ca.1870-90's** New York....Display of numerous letterhead initials, addresses and shields for letterhead and stationary. 15-3/4x18. Irregular and water damage to top and a large stain down center, Damage from the fire in the shop in 1903 or from Hurricane Diane in 1955. Est. **\$90-140**



513

- 513 Homer Lee Bank Note Co. ND 1880-90's Specimen Advertising Note** New York, Eagle and shield, woman with sword at left, engraving and printing advertising text on the back. Just a trace of age toning in the right margin, otherwise Choice Uncirculated HLBNC. Est. **\$100-200**

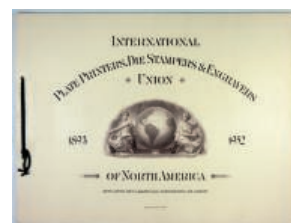

514

- 514 International Plate Printers, Die Stampers and Engravers Union of North America, 1952 Engraved Booklet of the 60th Convention.** Excellent condition. Several nice images. ABNC. Est. **\$200-300**



515

- 515 Lorenzo Hatch engraved and signed india paper proof nicely framed.** Peace bust facing engraved by Lorenzo Hatch while he was at International Bank Note Co. India paper proof mounted on card in matte frame 9x11. With an additional India paper mounted proof of same, unsigned, with foxing, pencil notation with purchase information on lower portion of the back. 2 pieces. Est. **\$400-800**



516

- 516 Manhattan Trust Company 1896 Dinner Brochure Specimen.** New York, NY. Front cover has beavers under title, back has well known vignette of Wall Street with view of Trinity Church on bottom and early New York view. Dinner was given by John J. Waterbury, President of the Bank. Printed in brown on light beige paper. Specimen overprints, POC's, ABNC. Est. **\$180-280**



517

- 517 New York Stock Exchange Building Proof Vignette by ABNC.. NY.
ABNC die proof, special V-101170-A. Formerly from Harmer 1-2007 sale lot 2039... Est. \$50-90



518

- 518 Rawdon, Wright, Hatch & Edson Bank Note Engraver's ca.1840-50's Advertising Vignette Sheet New York, NY. Cincinnati and New Orleans. 8 1/4" x 10 1/4". Glorious eagle on top. Multiple portraits, allegorical figures, numerals and Native Americans adorn this rare and lovely advertising sheet. VF-EF. RWH&E. Est. \$200-300



519

- 519 Romance of Intaglio Bank Notes, ABNC, 1925. New York, 1925, "The Romance of Intaglio Bank Notes", Title in gold stamping on dark brown hard cover, By Louis L. Coudert, VF -XF condition. Interior has intaglio printed vignette of Paul Revere. The bottom has "Compliments of Daniel E. Woodhull, President (ABNC). Literally as printed 90 years ago. Est. \$100-200

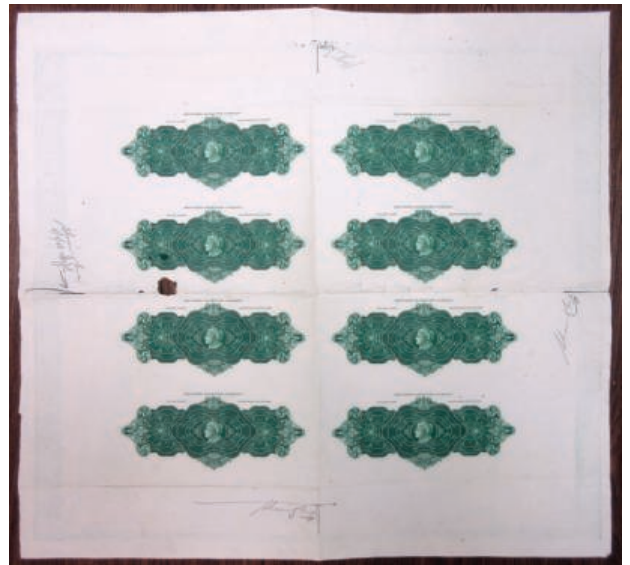

520

- 520 Security Banknote Co. ND (ca.1940s). Uncut Proof Sheet. Philadelphia. A newly discovered complete uncut proof sheet of 8 subjects as used in SBNC's Color Sample Book. This subject is dark green color. Printed in Spanish and English, ornate cycloid design with classical profile of person with helmet facing left, VF condition as made and used by printer. Multiple annotations and folds. Also 0.5" inch hole near the middle. Rare and first time seen by cataloger. Rare if not unique in this form. SBNC. Est. \$600-1000



521

- 521 Trinity Church Large Die Proof Vignette from ABNC. New York, NY ND (ca.1900-1920's), LDP printed in black on india paper on large white card, View of Church with buildings in background, Imprint on bottom V-102252 - American Bank Note Company. Uncirculated condition, ABNC. Unique vignette in archive. Est. \$50-100



522

- 522 Ulysses S. Grant Trio of Vignette Proofs ca.1870-80s. From the ABN archives. #273 by ABN, #V49175 by N. B. N., and # V48181 by Continental Bank Note. All three mounted on an ABN archive envelope. Est. \$120-200

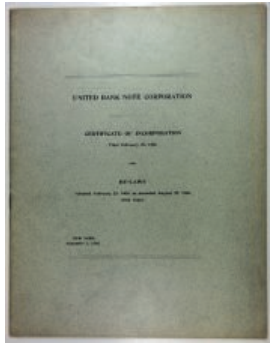

523

- 523 United Bank Note Company, 1906 Bylaws.** New York, NY 1906. 20 page booklet with light gray soft covers with amendments to bylaws. Includes information on stock, dates of fiscal year and other corporate business matters. XF condition. Scarce internal ABN related document. Est. \$70-120



524

- 524 Franklin Bank Note Co. - 142 Broadway, New York Advertising sign on thin cardboard.** New York, NY. ND (Ca.1870-80's), 12 x 7.5 inches. Black on light beige paper, Ornate sign, some staining and rough edges with chips out of the right. Rare and attractive Security Printer sign. Franklin BNC. Est. \$250-375

NEW YORK & ESTONIA



525

- 525 American Bank Note Co. Specimen. Series of 1929 Uncut Block of 4 Notes With Watermark Used on Modern Estonia Notes.** Estonia & New York. Uncut Block of 4 notes, Liberty facing left printed in black with no underprint, Series of 1929 (Reprinted in 1979-80's), 10 Denomination, back green. Paper with embedded thread inscribed EESTI PAKK for use on modern Estonian notes as well as watermark. Choice to Gem Uncirculated condition. ABNC. Est. \$300-500



526

- 526 American Bank Note Co. Specimen. Series of 1929 Uncut Block of 4 Notes With Watermark Used on Modern Estonia Notes.** Estonia & New York. Uncut Block of 4 notes, Liberty facing left printed in black with no underprint, Series of 1929 (Reprinted in 1979-80's), 10 Denomination, back green. Paper with embedded thread inscribed EESTI PAKK for use on modern Estonian notes as well as watermark. Large excess margin on top with production numbers engraved into the top selvage. Choice to Gem Uncirculated condition. ABNC. Est. \$300-500



527

- 527 American Bank Note Co. Specimen. Series of 1929 Uncut Block of 6 Notes With Watermark Used on Modern Estonia Notes.** Estonia & New York. Uncut Block of 6 notes, Liberty facing left printed in black with no underprint, Series of 1929 (Reprinted in 1979-80's), 10 Denomination, back green. Paper with embedded thread inscribed EESTI PAKK for use on modern Estonian notes as well as watermark. Choice to Gem Uncirculated condition. ABNC. Est. \$400-600

NEW YORK & CANADA



528

- 528 DuraNote ca.1980-90's Polymer Banknote Note Quintet.** NY and Canada. ND, ca.1980-90's, Lot of 5 polymer sample notes with different security elements added. All are 100 Denomination notes with oil platform on front and back with oil wagon being pulled by horses and silver Pegasus on right front, all have security elements including Vertical stripes with clear windows in various tints or watermarks of Triangle with 100 denomination and diagonal lines, all on the counterfoil excess margins. All are in Choice to Gem Uncirculated condition. Scarce and attractive. These notes are samples from a project from Mobil Oil testing hydrocarbon polymer paper for printing banknotes. Notes from Canada, Great Britain, U.S., Venezuela and other countries were experimentally printed from these tests but it was disbanded once Mobil merged with Exxon in 1999. Est. \$300-500

NEW YORK & PENNSYLVANIA



529

- 529 Draper, Toppan & Co. ca. 1840-50's Coated Stock Business Card** Philadelphia & New York. Approx. 3 x 2 inches, Ornate black text, Intaglio printed, Uncirculated, but mounting remnants on the back. Rare security printer business card. Est. \$150-300

PENNSYLVANIA



530

- 530 Fairman, Draper, Underwood & Company 1824 Proof Advertising Sheet Philadelphia. 1824, 12 1/2" x 15 1/2". With over sixty intaglio engraved vignettes, counters and end panels by one of the premier bank note companies of the 1820s. Near the top is an advertising bank note with an ornamental 5 near the center and Franklin and Washington at the sides. The reason for printing and distributing this type of sheet is made clear by the text on the bank note - "This Specimen of Work to prevent FORGERIES is respectfully submitted to the Banking Institutions of the UNITED STATES." Lightly pasted on to a contemporary ledger sheet that was used as a scrapbook page. Trimmed to the outside border, otherwise Choice VF. Est. \$800-1600

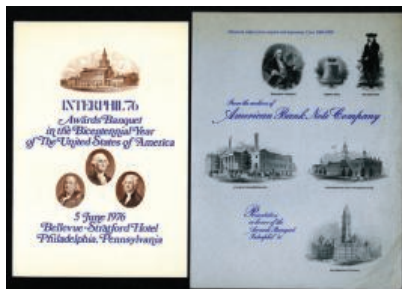

531

- 531 Interphil '76 Banquet Program and ABNC sheet. PA. 1976, ABNC printer dinner program and vignette sheet (soiled). Both with Philadelphia scenes and personalities. 2 pieces. ABNC. Est. \$180-280



532

- 532 Republic Bank Note Co. Circa 1916. Bound Volume of Vignettes. From the archives of the Republic Bank Note Company. 52-page bound volume of lithographed vignettes from the early 20th century. Ex-George W. Goldsworthy Collection. Est. \$250-400



533

- 533 Security Bank Note & Security-Columbian BNC ca.1920-50's Proof Letterhead and Color Chart Proofs. Philadelphia, PA. Lot of 3 pieces, Includes Security Banknote Company Vignette Proof, probably for stock certificate, torn corner; Security-Columbia Banknote Company Proof #11647 printed in green on coated stock, paper clip impression, upper right; Security Banknote Company, green color chart Proof, #6729 with penned notation "R 9039, Uncirculated. Est. \$180-280

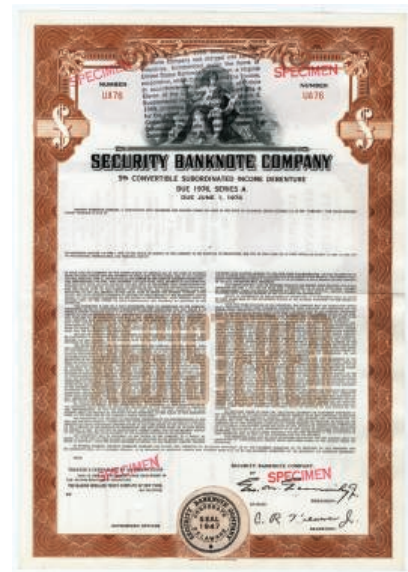

534

- 534 Security Banknote Co., 1950s Specimen Bond Delaware. \$-Odd Registered 5% Specimen Series A Subordinated Income Debenture Bond, Black print on brown border and under tint, Allegorical woman seated on throne at top, Specimen overprints and POC's, VF-XF condition, SBNC. Overprint at top stating company merger and name change to United States Banknote Corp. Est. \$150-250



535

- 535 Security Banknote Co., ca.1950-1960 Color Sample Book Page & Vignette Pair Philadelphia, Pennsylvania. lot of 2 pieces, Includes intaglio allegorical woman's head ("Columbia") LDP printed on white semi-glossy paper, and a second slightly larger piece printed in litho from a color sample booklet with "Litho Color No. B102, with the same allegorical woman's head in the center of a large guilloche. Est. \$250-500



536

- 536 Security Banknote Company ca.1930-40 Advertising Note/ Calendar Top Proof Philadelphia, PA. All red. "S-7494 #9 Salmon" written at top right. 10 x 6 inches, Uniface. Large eagle. Appears Gem Unc. SBNC. Est. \$180-250

PRINTING PLATES



537

- 537 Frogs Vignette Printing Plate Used on Obsolete Banknotes, ca.1840-50s. ca.1850's-70's. 56x89x2mm steel die. Image of two frogs (one on his back) on shoreline. Die P311" (crossed out), "V 46249" (engraved three times with two entries crossed out). XF condition. Unique in archive.....Est. \$1500-2500

U.S. & CANADA

DURANOTE UNCUT SHEET OFFERING OF
POLYMER PREDECESSOR NOTES CA.1989-1994.



538

- 538 DuraNote Pioneer Polymer Banknote Uncut Advertising Notes Sheet of 24 Notes, ca.1989-94 With additional Security Devices. U.S. & Canada. Uncut sheet of 24 notes with additional security devices, 4 across by 6 vertical, all are 100 Denomination notes with Oil Platform printed in red on the face with a silver Pegasus security device to the right of the platform printed on light green and yellow underprint with a large excess area on the right either blank or with various clear window designs, the back has the same colors but an early engraving of a horse pulled oil wagon, the top 2 rows have additional security designs in the excess area on the right including Maple Leaves, Criss-Cross design, triangles and variations of them including wavy multi-color lines in 3 rows, world globes in one row and vertical gray line in the middle going from the top to the bottom of the sheet in each excess section of the notes. There are also watermarks on the bottom left medallions of the top 2 rows. All the notes are overprinted with "DN000000" serial numbers and there are large margins including color bars on the top. Rare in sheet form. These notes were part of a project from Mobil Oil for testing petroleum based hydrocarbon polymer paper for printing banknotes. All are in Choice to Gem Uncirculated condition. Scarce and attractive.....Est. \$1250-2500



539

- 539 DuraNote Pioneer Polymer Banknote Uncut Advertising Notes Sheet of 24 Notes, ca.1989-94 With additional Security Devices. U.S. & Canada. Similar to Previous lot. Uncut sheet of 24 notes with additional security devices, 4 across by 6 vertical, all are 100 Denomination notes. All are in Choice to Gem Uncirculated condition. Scarce and attractive.....Est. \$1250-2500



540

- 540 DuraNote Pioneer Polymer Banknote Uncut Advertising Notes Sheet of 24 Notes, ca.1989-94 With additional Security Devices. U.S. & Canada. Similar to Previous lot. Uncut sheet of 24 notes with additional security devices, 4 across by 6 vertical, all are 100 Denomination notes. All are in Choice to Gem Uncirculated condition. Scarce and attractive.....Est. \$1250-2500



541

- 541 DuraNote Pioneer Polymer Banknote Uncut Advertising Notes Sheet of 24 Notes, ca.1989-94 With additional Security Devices.** U.S. & Canada. Similar to Previous lot. Uncut sheet of 24 notes with additional security devices, 4 across by 6 vertical, all are 100 Denomination notes. All are in Choice to Gem Uncirculated condition. Scarce and attractive.....Est. **\$1250-2500**



543

- 543 DuraNote Pioneer Polymer Banknote Uncut Advertising Notes Sheet of 24 Notes, ca.1989-94.** U.S. & Canada. Similar to previous description. Uncut sheet of 24 notes, 4 across by 6 vertical, all are 100 Denomination notes. All are in Choice to Gem Uncirculated condition. Scarce and attractive.



542

- 542 DuraNote Pioneer Polymer Banknote Uncut Advertising Notes Sheet of 24 Notes, ca.1989-94.** U.S. & Canada. Uncut sheet of 24 notes, 4 across by 6 vertical, all are 100 Denomination notes with Oil Platform printed in red on the face with a silver Pegasus security device to the right of the platform printed on light green and yellow underprint with a large excess area on the right either blank or with various clear window designs, the back has the same colors but an early engraving of a horse pulled oil wagon, the top 2 rows have additional security designs in the excess area on the right including Maple Leaves, Criss-Cross design, triangles and variations of them. There are also watermarks on the bottom left medallions of the top 2 rows. All the notes are overprinted with "DN000000" serial numbers and there are large margins including color bars on the top. Rare in sheet form. These notes were part of a project from Mobil Oil for testing petroleum based hydrocarbon polymer paper for printing banknotes. All are in Choice to Gem Uncirculated condition. Scarce and attractive.....Est. **\$1250-2500**



544

- 544 DuraNote Pioneer Polymer Banknote Uncut Advertising Notes Sheet of 24 Notes, ca.1989-94.** U.S. & Canada. Similar to previous description. Uncut sheet of 24 notes, 4 across by 6 vertical, all are 100 Denomination notes. All are in Choice to Gem Uncirculated condition. Scarce and attractive.....Est. **\$1250-2500**



545

- 545 DuraNote Pioneer Polymer Banknote Uncut Advertising Notes Sheet of 24 Notes, ca.1989-94.** U.S. & Canada. Uncut sheet of 24 notes printed on slightly blue-gray polymer, 4 across by 6 vertical, all are 100 Denomination notes with Oil Platform printed in red on the face with a silver Pegasus security device to the right of the platform printed on light green and yellow underprint with a large excess area on the right either blank or with various clear window designs, the back has the same colors but an early engraving of a horse pulled oil wagon, the top 2 rows have additional security designs in the excess area on the right including Maple Leaves, Criss-Cross design, triangles and variations of them. There are also watermarks on the bottom left medallions of the top 2 rows. All the notes are overprinted with "DN000000" serial numbers and there are large margins including color bars on the top. Rare in sheet form. These notes were part of a project from Mobil Oil for testing petroleum based hydrocarbon polymer paper for printing banknotes. All are in Choice to Gem Uncirculated condition. Scarce and attractive.....Est. **\$1250-2500**

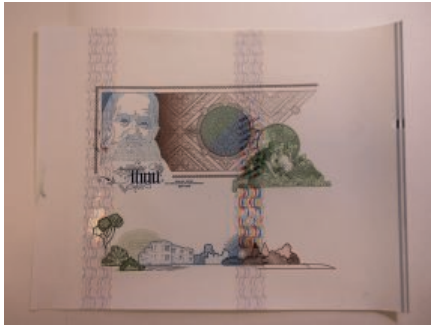

546

- 546 DuraNote Predecessor Polymer Banknote-Calendar Advertising Proof ND (ca.1980-90's).** Canada. New York. England. ND, ca.1980-90's, DuraNote polymer Proof of Calendar Top possibly engraved by Bradbury or TDLR, 14 x 11 inches, "William Holman Hunt - English Artist 1827-1910", Intaglio printed with portrait of Hunt on left and young couple on right with building at bottom, Large excess margins on top and right, DuraNote polymer paper has upside down maple leaf window and rectangular window, back blank, Uncirculated condition. Rare and attractive.....Est. **\$400-600**

VARIOUS



547

- 547 ABN Uncut Proof / Specimen Sheet Pair on Tyvek Paper for 1985 Annual Report. Printed on both sides.** ABNC. Quarter-folded, printed on both sides, yielding 8 pages of high-quality vignettes, mostly relating to transportation. Extremely Fine.....Est. **\$500-800**



548

- 548 American Bank Note Co., 1940-60's Proof /Specimen Vignette Sheet** Featuring over 100 high-quality vignettes and design elements. Viscount Nelson, Cornelius Vanderbilt, etc. Uncirculated.....Est. **\$300-500**

VIRGINIA



549

- 549 Jamestown Ter-Centennial Exposition 1907 BEP Printed Silk Handkerchief** Hampton Roads, Captain John Smith, 11" x 12", light foxing and some red staining, Printed by BEP.Est. **\$140-250**



550

- 550 Jamestown Ter-Centennial Exposition 1907 Silk Handkerchief with Intaglio Printed Patriotic Eagle.** Hampton roads, Eagle grasps lightning bolts, 11 1/2" x 11 1/2", Red embroidery in the corners and on the edges, a few inconsequential stains, otherwise quite nice, Printed by BEP or ABN.....Est. **\$120-200**

WASHINGTON, D.C.



551

- 551 Heath's Improved, Enlarged & Infalible Government Counterfeit Detector at Sight 1866 Small Size** Washington, D.C., 1866, 4 x 6.5 Inches, Includes 13 vignette pages with American Bank Note Imprints and 2 fold out Advertising Notes, the Olean Bank and the Laban heath Ad Note with a small repaired tear, Gold on green covers, second Edition containing proof vignettes for "green backs," National Bank Notes, Obsolete Bank Notes and more. Some minor age toning and wear, but otherwise quite decent. Attractive and scarce in the condition. Est. \$350-500



552

- 552 International Plate Printers, Die Stampers and Engravers Union of North America, 1965 Engraved Booklet of the 71st Convention** Washington, D.C., Intaglio portraits of Kennedy and Johnson, Small stamp size labels of Washington, D.C. as well as the engraved interior front sections of the booklet. Excellent condition. Several nice engravings. BEP..... Est. \$180-280



553

- 553 Washington, D.C., 1955 Convention IPPDS & EU of NA folder of intaglio prints.** Washington D.C. theme intaglio prints, many by the Bureau of Engraving and Printing featuring Washington D.C. scenes, maps and President Eisenhower. 9 intaglio pages and 5 litho in plastic ring bound booklet. As made. Est. \$250-500

WASHINGTON, DC



554

- 554 Bureau of Engraving & Printing. 1987. Pair of Souvenir Cards.** Lot includes two commemorative letter-size cards, each of which is in separate envelope, and features a colorful vignette by T. Hipschen of the BEP building by cherry blossoms. Both cards commemorate the 125th anniversary of the BEP, but in addition to that the first card commemorates the WPMG convention, while the other souvenir card commemorates the ANA convention, both of which took place in 1987. Also included is a copy of President Abraham Lincoln's Gettysburg Address, engraved by A. Pencau. Est. \$80-140

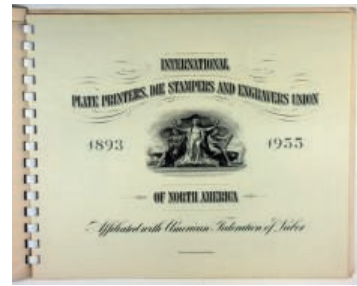

555

- 555 International Plate Printers, Die Stampers & Engravers Union of North America. 1955. Convention Booklet.** Washington, D.C., 1965, 8x10". International Plate Printers, Die Stampers and Engravers Union of North America 1893-1955 Washington, DC; Convention Booklet - printed by the BEP with vignettes and portraits. Est. \$200-300

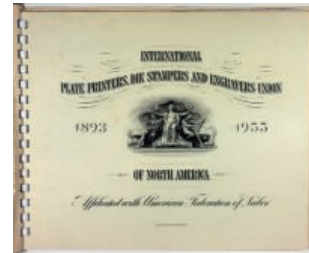

556

- 556 International Plate Printers, Die Stampers & Engravers Union of North America. 1955. Convention Booklet.** Washington, D.C., 1965, 8x10". International Plate Printers, Die Stampers and Engravers Union of North America 1893-1955 Washington, DC; Convention Booklet - printed by the BEP with vignettes and portraits. Est. \$200-300



557

- 557 Columbian Bank Note Company Specimen Booklet of Border Colors, ca.1920-30's.** 23 steel engraved colorful intaglio printed specimens featuring George Washington in an oval frame. A penned notation on the inside front cover shows a presentation date of 1961 though this is a 1920-30's pointed item. Uncirculated to CU condition. Est. \$750-1500

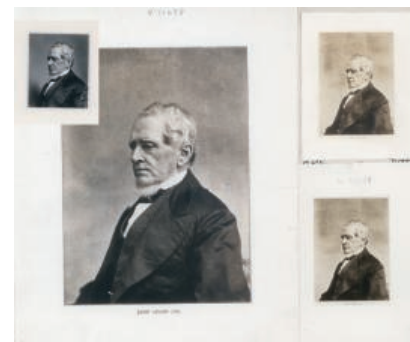

558

- 558 John Adams Dix Photograph and Approval Intaglio Proof Engraved from Photo.** Lot of 4 items, 1932, includes Engraved approval die proof on india on large card with notation on back, Engraved by Anthony Kitz from photo copy of original photo engraving plus three sepia photo images of the prominent 19th century politician (Secy of Treasury, US Senator, Gov. of New York, and was responsible for suppressing the NY Draft riots, etc.), VF to Uncirculated condition. Rare archival photo with matching engraving by ABNC. Est. \$150-250

GERMANY



559

- 559 Proof Undertint for Jocelyn, Draper, Welsh & Co., "Anti-Photographic" Advertising Note, ca.1854. One of 2 know with inked "11" on the upper right corner, Rare and unusual..... Est. \$130-260



560

- 560 Vienna Exposition, 1873 Medal of Merit for Langdon Mfg. Co. Fine Shirting. 1873 Proof on thin Card. Vienna Exposition, 1873 Proof, Black printing, Medallions in middle, ornate printing, Approx 9.25 x 8 inches, Uncirculated. ABNC. Attractive label. Est. \$160-250

EPHEMERA - DISNEY CALIFORNIA



561

- 561 Disney Snow White Season's Greeting Card from 1937 Hollywood, CA. 1937, Multi-color, 7" x 10". With original envelope. Like new..... Est. \$60-110

EPHEMERA - HISTORIC DANISH WEST INDIES



562

- 562 St. Bartholomew, West Indies "St. Barts", 1797 Tri-Lingual Notice of Legal Fees under Swedish Rule. Stockholm, Sweden and St. Bartholomew, West Indies, May 2, 1797, 54 x 41.5 cm. Broadside with Trilingual notice of legal fees in the island of St. Bartholomew, around 40 different legal services are listed, A line toward the end states "the poor pay nothing", Written in Swedish, French and English, Sweden took over the island in 1784 when it was purchased from France and controlled it until 1878, Unused and untrimmed margins as issued in excellent fresh condition, Printed in large bold type at bottom "Gustav Adolph. (L.S.)", Only 3 other copies of this document are known. Rare and historic early West Indies document. Est. \$300-500



563

- 563 Königreich Württemberg. 1831. Passport / Travel Document. Stuttgart, Kingdom of Württemberg. Passport dated 1831 that requests from officials to allow the named individual to travel free and unhindered. Coat of arms at top, with many handwritten biographical details pertaining to the passport holder. Numerous signatures, endorsements, and stamps on reverse, signifying a good amount of travel. Fine to VF with some holes and stains. Est. \$120-240



564

- 564 Old document with Possibly Latin or Early English Scrip ca.1400-1600. Needs further research. VF condition. Est. \$200-400

WORLD MEDALS - INSURANCE & PHOTOGRAPHY NEW JERSEY



565

- 565 American Insurance Group 100th Anniversary Medal & General Tom Thumb Photograph Newark, NJ, Bronze medal, 2 1/2 X 4", 1846-1946, AU. Also included is a General Tom Thumb carte de visite, with a torn corner. Est. \$40-80

EPHEMERA - INSURANCE
WASHINGTON, DC



566

- 566 United States of America Government Life Insurance Policy, 1923
An interesting post World War I life insurance policy for \$5,000 issued to John Alden Van Campen, payable to his mother in one sum. Front page features the American bald eagle at the top, and several vignettes on the side, such as a zeppelin, ship, truck, submarine, a biplane, military camp, and others. Very Fine or better. Est. \$100-200

EPHEMERA - JUDAICA
NETHERLANDS



567

- 567 Book Written in Hebrew "Contents of the Universe" from Amsterdam ca.1757 Netherlands, 1757, Historic book on Astronomy titled "Contents of the Universe". It was written using the works of Maimonides to study the universe around us. Rare. Appears to have been rebound. Est. \$130-200

EPHEMERA - LOTTERY
LOTTERY NOTICE



568

- 568 Georgia State Lottery, December 1860. Georgia State Lottery notice from McKinney & Co. Savannah. Lottery for the benefit of the Monticello Union Academy of Jasper County. Typeset on thin paper stock. Light foxing. Nice. Est. \$120-200

UNITED STATES



569

- 569 Washington City Canal, ca.1796 pair and 1780-90's New Jersey, Society for Establishing Useful Manufacturers Lottery Tickets. New Jersey and Washington, D.C., ca.1780-1796, Lottery tickets (3), two hinged to a decorative page) for the 1796 fund-raising effort. George Washington had begun the Potowmack Company in 1785 to improve navigation on the river, and this idea continued in the years following. A canal was finally finished and opened in 1815. AU to Uncirculated with slight toning on the bottom example..... Est. \$130-200

EPHEMERA - NATIVE AMERICAN



570

- 570 The Cherokee Nation, Indian Territory, 1905 Allotment Deed for 40 acres of Cherokee Nation lands in transition to Oklahoma Statehood. Oklahoma. January 31, 1905. One page printed, typed, signed and sealed document for 40 acres of land. Signed by William C. Rogers principal chief. Star in wreath seal of the Cherokee Nation. Folded in fourth for office filing. The document was signed by William Charles Rogers (1847-1917) who was born in the Cherokee Nation near present-day Skiatook, Oklahoma, USA, on December 13, 1847. A Confederate veteran and successful farmer, he entered tribal politics in 1881. After serving as a representative and a senator in the Cherokee Council, he was elected Principal Chief of the Cherokee Nation in 1903, defeating E. L. Cookson. He served during the final liquidation of the independent Cherokee government by the United States of America and the establishment of the state of Oklahoma in 1906-7. He remained as principal chief, but with greatly diminished powers, performing largely ceremonial functions for the tribe until his death. It was also signed by Ethan Allen Hitchcock (September 19, 1835 – April 9, 1909) who served under Presidents William McKinley and Theodore Roosevelt as U.S. Secretary of the Interior. Est. \$180-280

EPHEMERA - PRESIDENTIAL
WASHINGTON, D.C.



571

- 571 Engraved Invitation to President Taft's 1909 Inauguration Includes engraved portraits of Taft and Sherman in booklet as well the engraved invitation. Est. \$180-280



572

- 572 **White House: The official Christmas Card of President and Mrs. Bush in 1992.** Washington, D.C.....Created by Kamil Kubik (1930-2011) Czech born artist very popular in America. In a red presidential folio with embossed seal, 13x17". Inscribed to "John E. Herzog with great respect, Kamil Kubik" in pencil. Herzog is the founder of the Museum of American Finance, which pleased Kubik greatly. With copies of a photo of the president and the artist, with their wives, inscribed, and a letter about the 1992 election. Est. \$100-200

EPHEMERA - RAILROAD TICKETS & PASSES PENNSYLVANIA



573

- 573 **Pittsburgh Railways Co., ca. 1920s, Specimen Train Ticket, McKeesport Division, 1 Fare (6) PA.** Small uncut block of 6 "One Fare" tickets intended for the Pittsburgh Railways Co.. About Uncirculated condition, some foxing and margin staple holes at top, punch canceled, Rouletted horizontally, imperf vertically, POC's, light toning, printed by Franklin-Lee Bank Note Co. (Ex-1991 Christie's ABN Archives Auction)..... Est. \$70-140



574

- 574 **Philadelphia Rapid Transit Co., 1908, Souvenir Card PA.** 1908. Souvenir trade card on the occasion of the opening of the Eighth Street Subway Station in Philadelphia, PA at the Philadelphia's Shopping Centre. Very Fine condition..... Est. \$70-140

EPHEMERA - SLAVERY LIBERIA & U.S.



575

- 575 **Board of Foreign Missions, of the Presbyterian Church, 1861 2nd of Exchange Sight Draft from Monrovia, Liberia.** Monrovia, Liberia. April 12, 1861. \$75, 2nd of Exchange To William Rankin, Treasurer of the Board of Foreign Missions of the Presbyterian Church, at the Mission House in New York. Rare slavery related fiscal document. Est. \$150-250

EPHEMERA - FINANCIAL PENNSYLVANIA

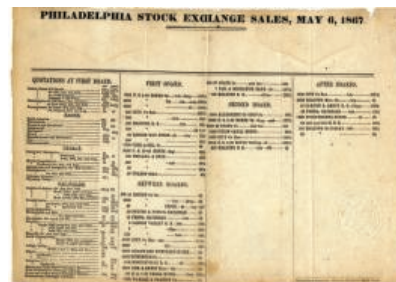

576

- 576 **Philadelphia Stock Exchange Sale and Quotations for 1867.** Philadelphia, Pennsylvania. Half sheet of paper, possible from a newspaper, of stocks traded on the date of May 6, 1867. Includes quotations for Banks, Canals, Railroads and location of shares and bonds to buy. Fine condition with some minor tears and toning along the edge. (John E.Herzog Collection)..... Est. \$50-100

EPHEMERA - WW II JAPAN - U.S.



577

- 577 **WW II Silk Printing of Selma Alabama Japanese Surrender Newspaper Front Cover.** Selma, Alabama. 1945 Silk scarf printed with a facsimile copy of the front page of the "Nippon Times" for September 2, 1945 announcing the Unconditional Surrender by Japs Completed at 20-Minute Ceremony. Map of Japan with Cherry Blossoms, Flags of US, Australia, Great Britain and Republic of China. Some age stains. Est. \$100-200

WORKS ON PAPER NEW YORK



578

- 578 **Tiffany & Co. Unique Vignette Artwork of Father Time and Matching Specimen Certificate.** NY. 1973. Unique Original artwork of the vignette of Father Time used on the Tiffany Stock certificate that is a 9 by 13 inches Ornate pencil drawing. Also included is the original photo of the statue used as the basis for the vignette and a reduced to the correct size image of the pencil drawing. Finally, also included a specimen common stock certificate for odd shares. Unique in archive. SCBNC - USBNC. XF condition. Est. \$350-700

PENNSYLVANIA



579

- 579 William Penn Atop Philadelphia City Hall Original Artwork Sepia and Wash Drawing and More. Philadelphia, PA. ND (ca.1950's). Includes Central-Penn National Bank Proof shares with the same vignette, one in blue, the other in green, printed on light beige proof paper, SCBN. Est. \$180-280

PHILATELIC - IMPRINTED REVENUES



580

- 580 New York and Pennsylvania Blue Stone Co., 1871 \$1000 Bond with Imprinted Revenue Pair. New York, 1871, \$1,000. 1/U, 7% mortgage gold bond. Blue border w/ quarry workers in middle, arms of New York and Pennsylvania on right and left, Two imprinted federal revenues (RN-P5, RN-W2), file folds Henry Siebert & Co, NY, w/ coupons, VF, Scarce and very attractive IR bond. Est. \$130-260

WORKS ON PAPER CALIFORNIA



581

- 581 1854 San Francisco Panoramic Print of City and Harbor. CA. 1854. San Francisco Tinted Lithograph, backed with several mended tears. From Printer Henry Bill "History of the World". It is a State I print from a larger plate than other editions. 10x 16 inches (25 x41 cm.) This item was purchased from Richard Fitch, Americana Auction in 2001-2002. The legend on the bottom has 13 different landmarks numbered for reference. Overall in Fine to VF condition with general toning of paper and mended tears on the left side of the print just touching design in 2 areas. Rare and historic Gold Rush era Lithograph of San Francisco. Extremely rare. Est. \$500-1000

NEW YORK



582

- 582 Metropolitan Museum Series Lithograph Assortment, ca. 1880-1920's New York.....Lithographs of some famous and mostly non-famous artists, some are part of the Metropolitan Museum series. Mostly large format in varying sizes. 14 pieces. One folded, one with some paper loss. Est. \$140-280

EPHEMERA - HISTORIC OTTOMAN EMPIRE



583

- 583 Tafsir al-Thalabi. Circa 17th-18th Century. Illustrated Excerpt. Ottoman Empire. An excerpt from a copy of Tafsir al-Thalabi, also known as Al-Kashf wa-l-bayān 'an tafsīr al-Qur'ān, which is a classical Sunni Qur'an commentary (tafsir) by Islamic scholar Ahmad ibn Muhammad al-Thalabi. The full work is composed of 10 volumes and it is over 3,425 pages, but this lot consists of a single two-sided sheet, approximately 9x14". The text in this excerpt pertains to Surat An-Nisa, which literally means Women, and is the fourth chapter (sūrah) of the Quran. The title derives from the numerous references to women throughout the chapter, including verses 34 and 127-130. Thematically, "an-Nisā" not only addresses concerns about women, but also discusses inheritance, marriage laws, how to deal with children and orphans, legal practices. The illustrated side of the page shows a nearly fill-size drawing featuring an Emir surrounded by (presumably religious) scholars, while observing a person receiving a form of punishment by being caned on his feet. Missing top corner and some minor paint chipping off a couple of faces, Very Fine otherwise. Est. \$90-180

POLITICAL CARTOONS



584

- 584 Frank Evers Political Cartoon, ca.1970's Oil Related Topic 1970's, Frank Evers Political Cartoon, Oil related, 15" x15", Cartoon depicts wrecked ship Amoco Cadiz with oil spill and caption that reads "Only the Beginning", Frank Evers was a political freelance cartoonist for both the New York Daily News and The New York Post and won the Editorial Cartoonist of the Year from the National Cartoonist Society..... Est. \$40-80



585

- 585 Frank Evers Political Cartoon, ca.1970's Oil Related Topic** 1970's, Frank Evers Political Cartoon, 15" x 15", Oil related, Cartoon with Arab and his barrel of oil for US consumers and U.S. politician with barrel of Alaskan Oil for Japan, Caption reads "That Oil's For You, Turkey", Frank Evers was a political freelance cartoonist for both the New York Daily News and The New York Post and won the Editorial Cartoonist of the Year from the National Cartoonist Society Est. **\$45-90**

WORKS ON PAPER VARIOUS



586

- 586 Artist Source Materials, ca.1880-1920's** New York.....Forest scene print; 1891 Bird's eye view of Asheville NC reprinted in 1947; Female looking in mirror; three images of Potsdam; Remington and three other calendar art prints; Some with edge tears. 9 pieces..... Est. **\$200-400**

SCRIPHOPIHY - AUTOMOBILES & TRANSPORTATION CALIFORNIA



587

- 587 Fageol Motors Co., 1928 Issued Bond** California. \$1,000 Issued and Uncancelled 6 1/2% Sinking Fund Debenture Coupon Bond, Black print on green border and under tint, Image of pick up truck at top, VF-XF condition. Fageol Motors was a U.S. manufacturer of buses, trucks and farm tractors. Est. **\$80-160**

CONNECTICUT



588

- 588 Pope Manufacturing Co. 1909 Specimen 100 Shares.** Connecticut. 100 Preferred Shares Specimen, Blue, monogram flanked by allegorical men, Pope Manufacturing Company was founded by Albert Augustus Pope in 1877 in Boston, Massachusetts. Manufacturing began in 1887 in Hartford, Connecticut, at the Weed Sewing Machine Company factory. Pope manufactured bicycles, under the Columbia brand, motorcycles, and automobiles. It ceased automobile production in 1915, and ceased motorcycle production in 1918, but bicycles are still available under the Columbia brand. XF, ABNC. Rare early automobile and motorcycle manufacturer. Est. **\$130-200**

DELAWARE



589

- 589 Carmm Convertible Car Corp., 1923 Issued Stock** Delaware. 3398 Shares Capitol Stock, 1/U Certificate. Black print with black border and gold under print. Vignette of State House in Washington DC at top of certificate. VF condition. The Carmm Convertible Body Co. was a short-lived firm formed to exploit the patents of an Argentinian-born tailor turned inventor named Bazel Eli Carmm. Its officers were also involved in the Amco automobile, an assembled car manufactured by the American Holding Co. / American Motors Inc., (100 Broad St., New York, New York) for export only between 1919 and 1922. Other than the prototype, of which several photographs exist, it is unknown if any further examples were completed, although the design was reported to have been licensed for use on the Amco and Saxon automobiles. Issued to and Signed by Bazel Carmm. Est. **\$150-300**



590

- 590 Tucker Corp., 1947, Issued Stock Certificate.** Delaware, 1947, 1/U Stock, 100 Shares, #52136, no vignette, VF-XF condition, SBNC. Facsimile signature of company president Preston Tucker. Company was caught up in a stock trading scandal which led to its demise in the early 1950's. Est. **\$100-200**

MASSACHUSETTS



591

- 591 **Indian Motorcycle Co., 1930 Stock Certificate.** Springfield, MA. 50 Shares Common Stock, Issued and Canceled Certificate. Black print with a blue border and under tint. Native American Indian portrait at top center of certificate. XF condition with POC's. Rare and popular motorcycle stock certificate. Indian is an American brand of motorcycles originally produced from 1901 to 1953 in Springfield, Massachusetts, United States. Hendee Manufacturing Company initially produced the motorcycles, but the name was changed to the Indian Motorcycle Manufacturing Company in 1928. Wikipedia Est. **\$350-500**

MICHIGAN



592

- 592 **Buick Motor Company 1916 Sales Contract Specimen** Flint, Michigan, 1915 (1916). Oversized four-page Memorandum of Agreement for 1916 between Buick Motor Co and possibly a car dealer. Green border w/ no additional text, Dated May 21 1915 on top right, XF, Unique and early Buick related item from Calvert Litho Specimen Sample book. Est. **\$100-200**



593

- 593 **Durant Motor Co. of Michigan, 1924 Issued Stock.** Michigan, 1924, 1/U, 1 Share, #F19134, Black on blue border and underprint, Company logo top center, Fine condition with toning and significant creases, HBNC. Est. **\$80-160**

MICHIGAN & NEW YORK

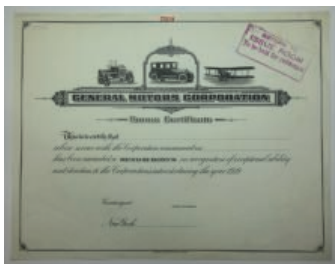

594

- 594 **General Motors Corporation ND (ca.1920's) Specimen Bonus Certificate.** New York. Vignettes of Samson Iron Horse Tractor; General Pershing's Cadillac; and, a Dayton Wright Airplane. ABNC Specimen pin hole perforation and purple hand stamp. Rare specimen certificate. ABNC. Est. **\$120-180**

MISSOURI



595

- 595 **Macon Motor Car Co. 1917 I/U Stock Certificate.** Macon, Missouri. 1917, 20 Shares, 1/U Stock Certificate, Eagle top left, Small splits at vertical folds otherwise it appears VF. Scarce early automobile company. In 1917 Macon Motor Car Co. took over All-Steel assets. In 1917 the Macon Motor Car Co., was organized to take over the business and assets of the All-Steel Motor Car Co., which had been dissolved by order of the court. Est. **\$150-250**

NEVADA



596

- 596 **Yellow Cab Co., 1950s Specimen Stock Certificate** Nevada. <100 Shares Convertible 6% Preferred Capital Stock Specimen Certificate, Black print on blue border and under tint, Cab waiting outside with a lot of pedestrians around, Specimen overprints and POC's, VF-XF condition, SBNC. Est. **\$140-280**

NEW YORK



597

- 597 **Eastern Motor Car Co., 1905 Bond** New York. \$500 issued and Cancelled 5% First Mortgage Gold Coupon Bond, Black print on brown border and under tint, Bald Eagle at top with company title below, Punched out cancelled along side, VF-XF condition, Broun-Green Co. letter included from Long Wagon Co. dated 1913 regarding value for 10 \$500 bonds. Est. **\$90-160**



598

- 598 **Eastern Motor Car Company, 1905 \$500 Bond.** New York, 1st April 1905, \$500 Issued and punch cancelled bond, black on brown border and underprint, Eagle on top, extremely early automobile company bond. Cert.#191. XF condition with coupons attached. Rare bond with only 2 found. Est. **\$120-200**



599

- 599 General Vehicle Co., 1900-1920s Specimen Stock Certificate** New York. Odd Shares Preferred Stock Specimen Certificate, Black print on brown border and under tint, Globe at top surrounded by cars above company title, Cancelled overprint and POC's, Fine-VF condition with toning around edges and slight tear at bottom right corner, SBNC. Est. **\$110-180**



602

- 602 Fostoria Light Car Co., 1915 Stock Certificate** Ohio. 10 Shares Common Capital Stock Issued and Uncancelled Certificate, Black print on large blue border and under tint, Old automobile at top, VF-XF condition. Est. **\$180-280**



600

- 600 Locomobile Company of America, Inc. 1912 6% Gold Coupon Bond.** New York. \$1000. Brown border. Seated allegorical man and woman flank Locomobile Logo. Coupons attached. Red specimen overprints, POC's and "00000" serial numbers. XF condition. Rare and attractive early automobile bond. Franklin-Lee BNC. The Locomobile Company of America was a pioneering American automobile manufacturer founded in 1899, and known for its dedication to precision in the pre-assembly-line era. It was one of the earliest car manufacturers in the advent of the automobile age. For the first two years after its founding, the company was located in Watertown, Massachusetts. Production was transferred to Bridgeport, Connecticut, in 1900, where it remained until the company's demise in 1929. The company manufactured affordable, small steam cars until 1903, when production switched entirely to internal combustion-powered luxury automobiles. Locomobile was taken over in 1922 by Durant Motors and eventually went out of business in 1929. All cars ever produced by the original company were always sold under the brand name Locomobile. Est. **\$140-280**

OHIO



601

- 601 Bellaire-Southwestern Traction Co., 1906, Issued Bond.** Ohio. 1/U \$1000 5% 25-year 1st Mortgage gold bond. Guaranteed by the Wheeling Traction Company. Low S/N 9. Black on green border, no vignette, Morgan Lith. VF This is the only bond design listed in Cox. Rare Ohio and West Virginia related railroad. Est. **\$80-140**



603

- 603 Willys-Overland Co., 1923 Specimen Bond** Ohio. \$1000 Specimen 6 1/2% 1st Mortgage Sinking Fund Gold Coupon Bond, Black print on green border and under tint, Allegorical figures at top flanking company initials, Specimen overprints and POC's, Fine-VF condition, ABNC. Willys was a brand name used by Willys-Overland Motors, an American automobile company best known for its design and production of military Jeeps (MBs) and civilian versions (CJs) during the 20th century. Est. **\$110-180**

PENNSYLVANIA



604

- 604 Keely Motor Co., 1893 Stock Certificate.** PA. 1 Share, 1/U, Black on green border, Keely at bottom, allegorical woman at top with ornate motor, VG to fine with edge faults and small tears otherwise very attractive. National BNC. Famous fraud. Est. **\$120-240**

WEST VIRGINIA



605

- 605 Keystone Wagon Works, 1903 Issued Stock Certificate** Reading, Pennsylvania. 10 Shares Common Capital Stock Issued Certificate, Black print on green border, Company initials at top over company title, Fine condition with toning over certificate and splitting along fold lines condition. Historic early wagon manufacturer. Est. **\$110-160**



608

- 608 Dawson Manufacturing Co., 1901 Specimen Gold Bond Rarity.** West Virginia. \$500, Specimen 1st Mortgage 6% Gold Coupon Bond. Black vignette and text on brown border, allegorical woman in middle with small train passing on her right under curved title. Specimen overprints, POC's, ABNC. In 1901, the first known car to be made in Virginia was the Dawson Car, named for George Dawson, an Ohio machinist. Dawson set out from Cincinnati for Basic City (now Waynesboro), Virginia, via the Chesapeake and Ohio Railroad (C&O), in 1899. There, at the crossroads of the C&O and the Shenandoah Valley (later the Norfolk & Western) Railroad, he established a machine shop known as Dawson Manufacturing Company. While the railroads likely kept him in business, Dawson also decided to try his hand at building a steam-powered car. The Dawson Steam Auto-Mobile was a 2-cylinder runabout with single chain drive and tiller steering. The driver and one or two passengers could sit atop the bench seat; the engine was located beneath it. The car rode on wire-spoked wheels with white rubber tires. Its top speed was said to be somewhere between 25 and 30 mph, and its side brass lamps ensured that a driver could continue driving into the evening hours. After the first model was on the road and a proven success, Dawson tried advertising the car in an automotive trade journal — but there were no takers. Because he wanted to continue building a second car, eventually he sold the first to Luther Gaw (auto mechanic) and John Clark (barber) of Waynesboro, Virginia. While Dawson continued to try to get backing, Basic City's businessmen and bankers were not inclined to support the start-up car manufacturer. Discouraged and leaving his second incomplete car unsold, Dawson closed his business and returned to Cincinnati. Only 2 examples found in the ABN Archives. Est. **\$250-500**



606

- 606 White Electric Traction Co. 1891 Specimen Bond.** Pennsylvania, 1891, \$1000, First Mortgage Bond, Specimen, Black on green border and underprint, Moving electric trolley; Coupons attached, VF-XF condition, Homer Lee BNC. This is the only reported bond in Cox for this design and is the Plate Bond pictured in Cox. Only 2 were found in the ABN Archives in 2002 and this is the only example available. Est. **\$100-180**

SOUTH CAROLINA



607

- 607 Anderson Motor Co. ca.1920 Specimen Stock Certificate - Automobile.** South Carolina, Rock Hill, 1920, 10 Shares of Preferred Stock, 1/U, Rams butt heads above title, Brown. Rare early auto company. Signed by Anderson as president. First time seen issued. SBNC Est. **\$200-300**



609

- 609 Marietta & Parkersburg Bridge Co., 1922, Issued Stock.** West Virginia. 1/U certificate for 1 share, vignette of bald eagle at top, green frame, low S/N 8. SBNC. VF. Est. **\$80-140**



610

- 610 Falls Motors Corp., 1921 Stock Certificate.** Virginia. 20 Shares. 1/U, Black on brown border. Ornate title. VF condition. WBNC - ABNC. Est. **\$100-200**

SCRIPHOPIHY - AVIATION ARIZONA



611

- 611 Aircraft Finance Corp. of America, 1929 Issued Stock Certificate** Arizona. 10 Shares Preferred Capital Stock 1/U Stock Certificate, Black print on orange border and under tint, Company title at top, VF-XF condition, Goes503. Est. \$75-150

COLORADO



612

- 612 Monarch Air Lines, Inc., 1946 Issued Stock Certificate** Colorado. 500 Shares Capital Stock 1/U Certificate, Black print on large orange border and under tint, Company title at top with bald eagle on top, VF-XF condition, Bradford-Robinson. Monarch Airlines was an American airline based in Denver, Colorado, that began its scheduled air service on November 27, 1946, with a flight from Denver to Durango, Colorado, using a Douglas DC-3. It was formed by F.W. Bonfils of The Denver Post family and Ray M. Wilson, who operated a Denver flying school. Other services started to Albuquerque, Salt Lake City and Grand Junction. Monarch pioneered all-weather operations in its service area by installing its own navigational system. By 1948, the airline was sharing several functions with Challenger Airlines, such as maintenance and sales at Denver. Monarch bought a controlling interest in Challenger in December 1949. Monarch merged with Arizona Airways and Challenger Airlines on June 1, 1950, to form Frontier Airlines. Monarch's President, Hal S. Darr, became President of the new airline. Ray Wilson became V.P. Operations and Maintenance of the new company and Monarch's Treasurer, C.A. Myhre, became Executive Vice President and later President of Frontier. Est. \$150-250



613

- 613 Travel Airways, Inc., 1931 Issued Stock Certificate** Colorado. 200 Shares Capital Stock 1/U Stock Certificate, Black print without any border, Semi ornate title at top, Certificate number 14, VF-XF condition, Out West Printing. Est. \$110-200

DELAWARE



614

- 614 American Airlines, Inc. 1946. Specimen Bond.** Delaware. \$1000 Specimen 3% Sinking Fund Debenture Coupon Bond, Black print on green border and under tint, Seated allegorical figures with globe behind them at top, Specimen overprints and POC's, VF-XF condition, ABNC. Rare earlier version of American Airlines Bond. Est. \$110-220

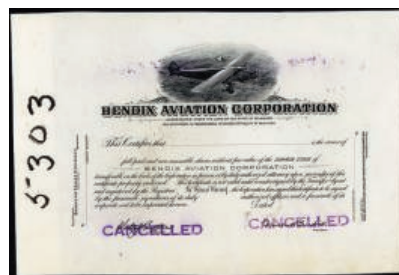

615

- 615 Bendix Aviation Corp., ca.1920-1930's Proof Stock Certificate** Delaware. Odd Shares Common Stock Proof Certificate, Black print with no border, Plane in air at top, Cancelled overprints, Fine-VF with markings in margins condition. The Bendix Aviation Corporation was a manufacturer of aircraft parts based from 1929 to 1960 in Los Angeles, California. It was started by inventor Vincent Bendix in 1929 as a continuation of his auto parts company. Bendix ranked 17th among United States corporations in the value of wartime production contracts. It was renamed to Bendix Corporation in 1960, and in 1983 was acquired by the Allied Corporation (later Allied Signal) and combined with King Radio (company) company to form Bendix/King. Now owned by Honeywell, Bendix/King remains a brand of avionics. Est. \$150-220

INDIANA



616

- 616 Bendix Aviation Corporation, ca. 1920-30's Specimen Stock Certificate.** Indiana. 100 Shares, Common, Specimen Stock Certificate. Black on red border and under print. Zeppelin, airplane, limousine, and truck all driving over bridge at top of certificate. Red specimen overprint, POC, Uncirculated condition. Northern BNC. Scarce aviation certificate. The Bendix Aviation Corporation was a manufacturer of aircraft parts based from 1929 to 1960 in Los Angeles, California. It was started by inventor Vincent Bendix in 1929 as a continuation of his auto parts company. Bendix ranked 17th among United States corporations in the value of wartime production contracts. Est. \$150-250

DELAWARE



617

- 617 Bendix Helicopter, Inc., 1945 Issued Stock Certificate** Delaware. 200 Shares Capital Stock Issued Certificate, Black print on brown border and under tint, Company title at top, VF-XF condition, Hasbrouck Thistle & Co. Inc. Est. **\$100-160**



620

- 620 Douglas Aircraft Co., Inc. 1958 Specimen bond.** Delaware. \$1000 Specimen 5% Sinking Fund Debenture Coupon Bond, Black print on brown border and under tint, Allegorical figures at top flanking image of space, the planet earth and airplanes, Specimen overprints and POC's, VF-XF condition, ABNC..... Est. **\$130-260**

KANSAS



618

- 618 Boeing Airplane Co., 1958 Specimen Bond** Delaware. \$500 Specimen 4 1/2% Convertible Subordinated Debenture Coupon Bond. Black print with a large blue border and under tint. Image at top of allegorical figures holding wheels and airplane parts. Specimen overprints, POC's, VF-XF condition with coupons attached. ABNC. Est. **\$180-280**



621

- 621 Cessna Aircraft Co., 1934 Specimen Stock Certificate.** Kansas. <100 Shares Common Stock Specimen Certificate. Black print with a dark green border and under tint. Image at top of an allegorical female reclining, watching an zeppelin, a locomotive, and a steam ship. POC's, VF-XF condition. NBNC. Cessna's nephews, Dwane Wallace and his brother Dwight, bought the company from Cessna in 1934. They reopened it and began the process of building it into what would become a global success. The Cessna C-37 was introduced in 1937 as Cessna's first seaplane when equipped with Edo floats. In 1940, Cessna received their largest order to date, when they signed a contract with the U.S. Army for 33 specially equipped Cessna T-50s. Later in 1940, the Royal Canadian Air Force placed an order for 180 T-50s. Facsimile signature of Duane Wallace as president. Est. **\$400-800**

SCRIPHOPIHY - BANKING & FINANCE CALIFORNIA



619

- 619 Capital Airlines, Inc., 1956 Specimen Bond** Delaware. \$1000 Specimen 4 1/4% Convertible Subordinated Debenture Coupon Bond, Black print on blue border and under tint, Allegorical figure at top with airplanes around him, Specimen overprints and POC's, VF-XF condition, ABNC. Capital Airlines was an airline serving the eastern, southern, southeastern, and midwestern United States. Capital's headquarters were located at Washington National Airport (now Reagan Airport) across the Potomac river from Washington, D.C. where crew training and aircraft overhauls were also accomplished. In the 1950s Capital was the fifth largest United States domestic carrier by passenger count (and sometimes by passenger-miles) after the Big Four air carriers (American, United, TWA, and Eastern)..... Est. **\$150-250**



622

- 622 Anglo California National Bank of San Francisco, ca.1920-1930 Specimen Stock Certificate.** California. Specimen common stock certificate for 100 shares. Vignette of 2 allegorical figures with views of city building, street, and farm. Red SPECIMEN overprints & POC. SBNC. XF Est. **\$90-160**

ILLINOIS



623

- 623 Bank of America National Trust and Savings Association., 1940-60 Specimen Stock Certificate.** San Francisco, California. Odd Shares Common Capital Stock Specimen Certificate, Black print on green border and under tint, Allegorical figures at top above title, Specimen overprints and POC's, VF-XF condition, ABNC. Bank of America, National Trust and Savings Association (NT&SA) was the primary bank subsidiary of BankAmerica Corp. A.P. Giannini chose this unusual extension for the bank's name in order to highlight its multiple functions when it converted from a state charter to a national one. The bank was founded as Bank of Italy on October 17, 1904. The bank retained the "NT&SA" designation until being renamed to Bank of America, N.A., as part of BankAmerica Corp.'s merger with NationsBank in 1998. Est. \$90-1180

DELAWARE



624

- 624 Bear Stearns Co. Inc., 1985 Specimen Stock Certificate** Delaware. Odd Shares Series D Cumulative Convertible Preferred Stock Specimen certificate, Black print on brown border and under tint, Company title at top, Pin punched Specimen at bottom, VF-XF condition, SCUSBNC. Facsimile of Alan C. Greenberg Chairman of the Board from 1985-2001. The Bear Stearns Companies, Inc. was a New York-based global investment bank, securities trading and brokerage firm that failed in 2008 as part of the global financial crisis and recession, and was subsequently sold to JPMorgan Chase. Its main business areas before its failure were capital markets, investment banking, wealth management, and global clearing services, and it was heavily involved in the subprime mortgage crisis. Est. \$140-280



626

- 626 Chicago Board of Trade - Chicago Depository Inc., 1982 Specimen Depository Receipt.** Chicago, Illinois, 1982, Black on pink border and underprint, Vignette of two allegorical women sitting, POC's, VF-XF condition, ABNC. Leaded Regular Gasoline Depository Receipt on the Chicago Board of Trade. Est. \$100-200

IOWA



627

- 627 New England Loan and Trust Co., 1850s Specimen Bond** Des Moines, Iowa. \$500 Specimen 6% Debenture Coupon Bond, Black print on ornate brown border and under tint, Large company title at top with cows grazing above, Specimen overprints and Poc's, Fine condition with uneven margins, HLBNC. Est. \$130-200

MASSACHUSETTS



628

- 628 Boston Market Association, 1872 Cancelled Stock Certificate** Massachusetts. 1 Share Capital Stock Issued and Cancelled Stock Certificate, Black print with simple border and ornate title at top, Revenue stamp at left side, VF-XF condition. Boylston Market (1810-1887), designed by architect Charles Bulfinch, was located in Boston, Massachusetts, on the corner of Boylston and Washington Streets. Boylston Hall occupied the third floor of the building, and functioned as a performance and meeting space. The Boylston Market Association developed the building. John Quincy Adams served as the association's first president. In 1809, the proprietors paid \$20,560 for the land formerly belonging to Joseph C. Dyer (and to Samuel Welles before him). The new building "was named to honor the benevolent and philanthropic Ward Nicholas Boylston. Est. \$200-400



625

- 625 The Lehman Corporation, 1950-60's Specimen Stock Certificate.** New York (Incorporated in Maryland), 100 Shares, Specimen Stock certificate, Capital Stock, Black on Orange border and underprint, Allegorical men flank Lehman Letter Logo, Lehman Corporation was formed in 1929. On September 15, 2008, the firm filed for Chapter 11 bankruptcy protection following the massive exodus of most of its clients, drastic losses in its stock, and devaluation of its assets by credit rating agencies. The filing marked the largest bankruptcy in U.S. history and is thought to have played a major role in the unfolding of the late-2008 global financial crisis. Rare Specimen certificate from this historic Investment company. ABNC. Est. \$450-900

NEW JERSEY



629

- 629 Moody's Investors Service, 1930s Specimen Stock Certificate** New Jersey. Odd Shares Common Stock Specimen Certificate, Black print on red border and under tint, Company title at top, Specimen overprints and POC's, VF-XF condition, E.A Wright BNC. Est. \$100-150



630

- 630 Moody's Investors Service, 1930s Specimen Stock Certificate** New Jersey. 100 Shares Participating Preference Stock Specimen Certificate, Black print on green border and under tint, Allegorical woman at top, Specimen overprints and POC's, VF-XF condition, E.A Wright BNC. Est. \$90-140

NEW YORK



631

- 631 American Bank Note Co. 1925-1943. Group of 7 Stock Certificates.** New York, Lot includes two certificates dated 1937-1943, each for less than 100 shares (brown); and five certificates dated 1925-1936, each for 100 shares (orange). Perforated and cancelled. VF. Est. \$35-60



632

- 632 Goldman Sachs Group, Inc., I.P.O. Specimen Stock Certificate.** Delaware, 1999, Pin-Punch Specimen, Black on multi colored border and underprint, Picture on top right of 30 Pine St offices and portraits of Marcus Goldman and Samuel Sachs top left, Uncirculated condition, ABNC. Est. \$250-375



633

- 633 Irving Trust Company Stock Certificate Group of 93.** New York, NY, Lot of 93 issued and cancelled stocks. All are dated between November 1929 to the 1940's. All are black with orange border with allegorical woman flanked by harbor scene with train, or sailing ships. All are punch cancelled and vary between Fine to AU condition. ABNC. Est. \$60-120



634

- 634 Irving Trust Company Stock Certificate Group of 99.** New York, NY, Lot of 99 issued and cancelled stocks. All are dated between November 1929 to May 1931. All are black on green border with allegorical woman flanked by harbor scene with train, or sailing ships. All are punch cancelled and vary between Fine to AU condition. ABNC. Est. \$60-120



635

- 635 Long Island Insurance Co. ca.1840-50s Used as a Specimen Model By RWHE.** Brooklyn, New York, 18xx (ca.1850-60's), Specimen or remainder certificate used as a model for new changes, Arms on top, Allegorical woman carried by 2 young men on left and standing Liberty with Spear and helmet on right, Brooklyn added on bottom left and lines for president added on lower right, Request to alter plate and to print 500 in one book. Unique in archive, RWH&E Imprint. Est. \$230-350



636

- 636 Marketing Services Division of Dun & Bradstreet, Inc. 1976 Specimen Certificate Pair.** Dun & Bradstreet. Pair of SPECIMEN certificates, one for 1 Unit, the other for 10 Units, both featuring Alfred Jones's "Great Eagle" vignette. Uncirculated. SC-USBN. Est. \$40-70



637

- 637 Nassau Bank. 1882 Unique Approval Proof Stock Certificate.** New York. New York. June 15 and 17, 1882 Unique Approval Proof, City Hall at top center, yacht America at lower left. ABNC black plate production proof with red and blue crayon pencil date approvals. POCs. As made XF+ with one light vertical fold. Rare and desirable. ABNC..... Est. **\$400-600**



638

- 638 NYSE Group, Inc. Commemorative Stock Certificate Specimen for the 2006 Public Offering of the New York Stock Exchange.** New York, NY. NYSE Group, Odd Shares, Black text, blue end panel and underprint in light brown of the New York Stock Exchange Building on Wall Street with an Oak Tree in middle. Pin Punch Specimen cancels with the date 2-15-2006 and large red SPECIMEN in middle right. Mint condition as made. Rare and from a new find. ABNC. Est. **\$300-500**



639

- 639 Securities Co., 1890-1900 Specimen Stock Certificate** New York. Odd Shares Specimen Stock Certificate, Black print on brown border and under tint, Company title at top with illustration of a dog at bottom, Specimen Overprints and POC's, VF-XF condition, ABNC. Est. **\$100-200**

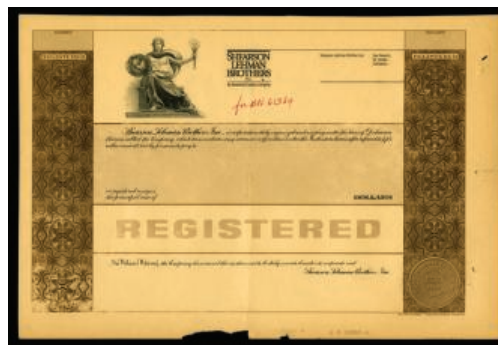

640

- 640 Shearson Lehman Brothers Holdings Inc., 1985 Proof Bond** Delaware. \$-Odd Proof Odd % Registered Bond, Black print on green border on brown paper, Allegorical woman at top next to company title, Fine-VF with chips missing along margins condition. Shearson was the name of a series of investment banking and retail brokerage firms from 1902 until 1994, named for Edward Shearson[1][2] and the firm he founded, Shearson Hammill & Co. Among Shearson's most notable incarnations were Shearson / American Express, Shearson Lehman / American Express, Shearson Lehman Brothers, Shearson Lehman Hutton and finally Smith Barney Shearson. For its first eight decades, the firm operated independently and merged with a number of Wall Street's most venerable securities firms including Hayden Stone & Co. and Loeb Rhoades & Co.. In 1981 Shearson was acquired by American Express and operated as a subsidiary of the financial services company before being merged with Lehman Brothers Kuhn Loeb in 1984 and E.F. Hutton & Co. in 1988. In 1993 Shearson was sold to Primerica, a predecessor of Citigroup, and merged with its retail brokerage business, Smith Barney, to create Smith Barney Shearson. The Shearson name was discontinued in 1994. Est. **\$250-500**

PENNSYLVANIA



641

- 641 American Bank, 1910s Specimen Stock Certificate** Pennsylvania. Odd Shares Capital Stock Specimen Certificate, Black print on green border and under tint, Company title at center with building above, POC's at bottom, Fine-VF condition with toning at edges, SBNC. Est. **\$90-150**



642

- 642 Bank of Pennsylvania, 1852 Stock Certificate.** Pennsylvania. 4 Shares, 1/U. Five bank note quality engraved vignettes of Pennsylvania arms with Horses, William Penn, train, ships, canal boat. Small pieces out of the left margin, minor foxing, otherwise VF, by Hufty & Danforth. Rare banknote. Est. **\$200-400**



- 643 Corn Exchange National Bank and Trust Co., 1920s Specimen Stock Certificate Pennsylvania. <100 Shares Capital Stock Specimen Certificate, Black print on orange border and under tint, Company title at top with ear of corn, Specimen overprints and POC's, VF-XF condition, SBNC..... Est. \$130-200

SOUTH CAROLINA



- 644 Bank of Charleston, So. Caro., 1849-1869 Pair of Issued Stock Certificates South Carolina. Pair of Issued Stock Certificates. First certificate is for 1 share and the other is for 51 Shares, Both are printed on small check sized certificates with company title at top. Fine-VF condition with toning. 2 Pieces. Est. \$100-180



- 645 Commercial Bank of Columbia, South Carolina, 1844 Cancelled Stock Certificate Columbia, South Carolina. 25 Shares 1/C Stock Certificate, Black print on black border with company title at top and allegorical figures at either side of title. Large "X" across center of certificate cancelling it with hole at center and ink burn in a few areas, Fine-VF condition. Included in lot is a stampless letter from Charleston, SC from B. D. Boyd who was the cashier of the bank, who had transferred 9 shares. Printer: RW&H. Attractive 1830's design by well known security printer..... Est. \$120-200

SCRIPHOPLY - BREWERIES, ALCOHOL & DISTILLERIES CALIFORNIA



- 646 San Francisco Brewing Corp. Unique Production File. CA. 1956. Specimen, proof. Vignette of a happy old Burgermeister holding beer stein. 1). Proof stock certificate printed on white paper. Odd shs. Capital stock, blue. Archival production notations on top and sides with minor corrections added. 2). Proof on white paper of vignette, title and text with no border. Also includes proofs of vignette, title and text as well as photographs used in design of Burgermeister vignette and correspondence. (9 items). Rare brewery certificates. SBNC..... Est. \$110-160

MARYLAND



- 647 Maryland Brewing Co., 1899 Specimen Bond Maryland. \$1,000 Specimen 6% First Mortgage Gold Sinking Coupon Bond, Black print on brown border and under tint, Seal of Maryland at top, POCs at bottom, VF-XF condition, WBNC. Est. \$90-150

WISCONSIN



- 648 Phillip Best Brewing Co. 1873, Stock Certificate with Fred Pabst and Charles Best Signatures. Wisconsin, 1873, 1 Share, #46, Issued and cancelled stock certificate, Black with no underprint with Empire and South Side Breweries on left and right, Signed by Fred Pabst as president and Charles Best Jr. as Secretary, VF to XF condition. Scarce and popular brewery certificate. Est. \$300-500

SCRIPOPHILY - CASINOS & GAMBLING OHIO



649

- 649 United States Playing Card Co., 1959 Issued Stock Certificate**
Ohio. 1800 Shares Common Stock Issued and Cancelled Certificate, Black print on gray/brown border and under tint, Allegorical woman at top, POC's, VF-XF condition, ABNC. Est. \$110-180

SCRIPOPHILY - TOBACCO, CIGARETTES & CIGARS NEW JERSEY



650

- 650 American Snuff Company 1900-1920 Specimen Stock Certificate.**
NJ. 100 shares, Specimen, eagle on rock, orange border, Uncirculated ABNC. Est. \$110-180



651

- 651 American Tobacco Co., 1904 Specimen Gold Bond** New Jersey. \$1000 Specimen 6% Gold Coupon Bond, Black print on large orange border and under tint, Screaming Eagle at top, Specimen overprints and POC's, VF-XF condition, ABNC. The American Tobacco Co. was founded in 1890, and was one of the original 12 members of the Dow Jones Industrial Average in 1896. rare and attractive bond. Est. \$120-240



652

- 652 Continental Tobacco Co., ca.1900-1920. Specimen Bond.** New Jersey. \$100 Specimen 7% Gold Debenture Coupon Bond, Black print on green border and under tint, Colonial men at top, Specimen overprints and POC's, VF-XF condition, ABNC. Extremely attractive tobacco bond. Est. \$140-280



653

- 653 Universal Tobacco Co., 1903 Specimen Bond.** NJ. \$1000 Specimen 6% Gold Coupon Bond, Black on green border and underprint, Slaves picking tobacco on top, Specimen overprints, POC's, VF, ABNC. Rare tobacco related bond. Est. \$110-200

SCRIPOPHILY - TELECOMMUNICATIONS ARIZONA



654

- 654 Flagstaff Mutual Telephone Co., 1907, 2 Shares I/U Stock Certificate.** Flagstaff, Arizona, 1907, 2 Shares, I/U Stock Certificate, Cert #98, Black print with black ornate border, No vignette, VF condition, Hall Litho Co. Est. \$80-140

KENTUCKY



655

- 655 New Orleans & Ohio Telegraph CO., 1858, Issued Stock Certificate.** Louisville, Kentucky, 1858, 1/C Stock, 40 Shares, #177, Three reclined allegorical women top center with portrait of gentlemen on top left, Fine condition with some toning and small hole in center, TCC. Signed by H. Green as president. Est. \$120-240

MARYLAND



656

- 656 International Telephone and Telegraph Corp., 1930 Specimen Bond Maryland.** \$1,000 Specimen 5% Twenty Five Year Gold Debenture Coupon Bond, Black print on blue border and under tint, Allegorical men at top standing between two hemispheres of the globe, Specimen overprints and POC's, VF-XF condition, ABNC. Est. \$85-140

MISSOURI



657

- 657 Kansas City Telephone Co., 1918 Specimen Bond Missouri.** \$1,000 Specimen 5% Twenty Year Mortgage Gold Coupon Bond, Black print on green border and under tint, Allegorical figures at top flanking company initials, Specimen overprints and POC's, VF-XF condition, ABNC. Est. \$90-150

NEVADA



658

- 658 Ames and Nevada Telephone Co., 1881 Stock Certificate.** Ames, Iowa, 1881, 1 Shs., Issued Stk., black border with Chinese Junk Vignette, VF-XF, Some minor toning, Incorporated in Iowa, but I think this was a Nevada telephone company. Est. \$70-140

NEW JERSEY



659

- 659 American Home Telephone Co., 1901 Specimen Bond New Jersey.** \$1,000 Specimen 4% Twenty year Collateral Trust Gold Coupon Bond, Black print on blue border and under tint, Allegorical woman with cherubs at top, Specimen overprints and POC's, VF-XF condition, ABNC. Est. \$80-160

NEW YORK



660

- 660 Commercial Cable Co., ca.1900-1910 Specimen Bond New York.** \$1000 Specimen 4% Registered 1st Mortgage Gold Bond, Black print on brown border and under tint on horizontal format, Image of the planet at top with telephone wires connecting USA and UK across the Atlantic Ocean, Specimen overprints and POC's, Fine-VF condition with minor toning along fold lines condition, FBNC. Est. \$200-300



661

- 661 Direct-Line Telephone Co., 1911 Specimen Bond** New York. \$500 Specimen 6% First Mortgage Ten Year Sinking Fund Gold Coupon Bond, Black print on brown border and under tint, Seal of New York at top above title, Specimen overprints and POC's, VF-XF condition, FLBNC. Est. **\$80-140**



662

- 662 Mail and Express Co., 1890s Specimen Stock Certificate.** New York. Odd Shares Capital Stock Specimen Certificate, Black print on brown border and under tint, Paper building at top left corner, Specimen overprints and POC's, Fine to VF condition with damage to upper left corner and a small reinforced tear on the top right margin. ABNC. Est. **\$50-80**



663

- 663 Metropolitan Telephone and Telegraph Co., 1880 Specimen Bond** New York. \$1,000 Specimen 5% Registered 1st Mortgage Sinking Fund Gold Bond, Black print on large green border and under tint, Bald Eagle with shield at top near ornate company title, POC's along bottom, VF-XF condition, Franklin BNC. Est. **\$160-250**



664

- 664 Mutual Union Telegraph Co., 1880 Specimen Bond.** New York, 1880, \$1,000. 6% bond. Black border w/ native American and male reaper flanking globe with telegraph wires, Horizontal bond. Specimen w/ coupons and POC's. XF, ABNCo. Rare early competitor of Western Union. Est. **\$250-375**

VARIOUS



665

- 665 Fine Assortment of 9 Different Communications Stocks** Lot of 9 stocks and bonds, Mackay 1929, American Cable & Radio 1953 & 1954, AT & T 1952 & 1956, Commercial Cable 1897, Chute Cable Communication unissued, International Telephone & Telegraph 1958, Marconi Wireless Telegraph 1913. All VF or better, issued, Cancelled and uncanceled unless otherwise mentioned. Est. **\$60-120**

WYOMING



666

- 666 Powder River Telephone Co. 1902 Stock Certificate.** Buffalo, Wyoming, 1902, 1 Shs., Issued Stk., black border with 5 Cent Revenue Stamp attached, full pink underprint with title underprint, VF-XF. Early and attractive Wyoming telephone company. Est. **\$80-160**

NEW YORK



667

- 667 American Telephone & Telegraph Specimen Bond Quartet, ca.1952 to 1956** New York. Lot of 4 bonds, Includes 1952, \$500; \$1000; and \$100,000, and 1956, \$10,000, Specimen bonds, all coupon bonds, all with lineman in snow storm looks up, flanked by allegorical man and woman, large bell underprint, orange \$500; purple \$1000; pale orange \$10,000; blue \$100,000. All four are Extremely Fine. ABNC. Est. **\$150-250**

SCRIPOPHILY - NOTABLE COMPANIES DELAWARE



668

- 668 Martha Stewart Living Omnimedia, Inc., 2000 Specimen Stock Certificate** Delaware. Odd Shares Class A Common Stock Specimen Certificate, Black print with gray border to left side, Multiple images of the sun on certificate, Pin punched Specimen, VF-XF condition, ABNC. Martha Stewart Living Omnimedia Inc. (MSO) is a diversified media and merchandising company founded by Martha Stewart and owned by Sequential Brands Group since December 4, 2015. It is organized into four business segments: publishing, Internet, broadcasting media platforms, and merchandising product lines. Est. **\$150-250**

SCRIPOPHILY - CONSUMER GOODS



669

- 669 Western Tablet & Stationery Corp., 1920-1940's Specimen Stock Certificate** Delaware. 100 Shares Preferred Stock Specimen Certificate, Black print on light blue border and under tint, Reclining woman at top, Specimen overprints and POC's, VF-XF condition, FLABNC. Est. **\$80-100**

NEW YORK



670

- 670 F.W. Woolworth Co., 1940 Specimen Bond** New York. \$2,000,000 Specimen 2 1/2% Registered Sinking Fund Debenture Bond, Black print on orange border and under tint on horizontal overprint, Bald Eagle at top between two hemispheres of the globe, Specimen overprints and POC's, VF-XF condition, FL-ABNC. The F. W. Woolworth Company (often referred to as Woolworth's or Woolworth) was a retail company and one of the original pioneers of the five-and-dime store. It was arguably the most successful American and international five-and-dime business, setting trends and creating the modern retail model that stores follow worldwide today. Est. **\$130-200**



671

- 671 W. & J. Sloane, 1908 Specimen Bond** New York. \$10,000 Specimen 6% Debenture Bond, Black print on orange border and under tint on horizontal format, Portrait of company founder at top, Specimen overprints and POC's, VF-XF condition, ABNC. Well known department store. W. & J. Sloane was a prominent furniture and rug store in New York City that catered to the prominent, including the White House and the Breakers, and wealthy, including the Rockefeller, Whitney, and Vanderbilt families. After a long period of prosperity and prominence, the firm went through a shorter period of decline and was forced to file for bankruptcy in 1985. Est. **\$100-160**

SCRIPOPHILY - ENTERTAINMENT DELAWARE



672

- 672 Goldwyn Pictures Corp., 1919 Specimen Stock Certificate** Delaware. <100 Shares Voting Trust Specimen Stock Certificate, Black print on brown border and under tint, Temporary Certificate, Specimen overprints and POC's, VF-XF condition with minor toning around edges, ABNC. Goldwyn Pictures Corporation was an American motion picture production company that operated from 1916 to 1924 when it was merged with two other production companies to form the major studio, Metro-Goldwyn-Mayer. Est. **\$130-200**



673

- 673 Viacom International Inc., 1970s Specimen Stock Certificate** Delaware. >100 Shares Specimen Stock Certificate, Black print on orange border and under tint, Allegorical woman standing at top above company title, POC's at bottom, VF-XF condition, ABNC. Viacom International Inc. is a subsidiary of Viacom. It is the holding company for copyrights and trademarks associated with Viacom's corporate websites and its cable networks, specifically Viacom Media Networks, and is the division which licenses the product rights for their various properties. Before the merger with CBS Corporation in 1999, it also acted as the licensee company for Viacom's owned television stations; for instance New Britain, Connecticut station WVIT, currently an NBC owned and operated station for the Hartford market owned by Viacom from 1978 until 1997, took their call letters from Viacom International. Viacom International also continues to focus on its own in-house productions made for its various networks such as MTV, VH1, and Nickelodeon. Viacom International is a partner in Comedy Partners, the Viacom subsidiary which owns Comedy Central. Est. **\$200-400**

NEW JERSEY

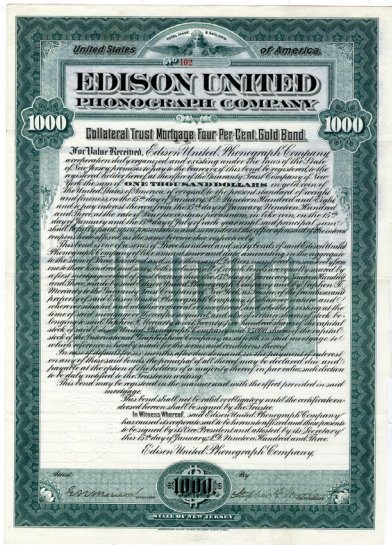

674

- 674 Edison United Phonograph Co., 1903 Issued Bond New Jersey. \$1,000 1/4 4% Collateral Trust Mortgage Gold Bond, Black print on green border and under tint, Company title at top, VF-XF condition with cut margin, ABNC. Est. \$90-150

DELAWARE



675

- 675 Walt Disney Co., 1990 Specimen Bond Delaware. \$-Odd Specimen 6% Liquid Yield Option Bond, Black print on blue border and under tint, Company title at top, Specimen overprints and POC's, VF-XF condition, Thomas de la Rue. Est. \$140-200

NEW YORK

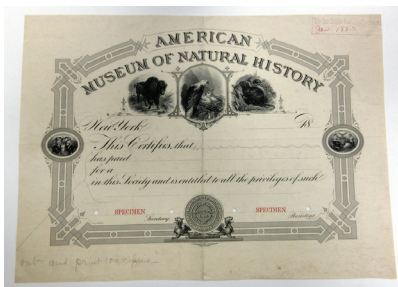

676

- 676 American Museum of Natural History 1883 Specimen Membership Certificate. New York, NY, 18xx (Jan. 1883, Specimen membership certificate, Black printing without underprint, Title on top over vignette of buffalo, eagle feeding young in nest and beaver at right, U.S. & N.Y. arms on left and right, seal at bottom, POC's, Specimen overprints, and purple archival handstamp on upper right, vertical fold has some separation on top and bottom borders archivally reinforced, extremely attractive certificate that should attract attention of Zoo collectors and natural history collectors. VF condition, ABNC. Est. \$350-700

OHIO



677

- 677 Columbus Zoological Company, 1903 Issued Stock Certificate Columbus, Ohio, 1 Share, Issued and uncanceled stock certificate. Eagle vignette with embossed corporate seal on lower left. Certificate # 1281. Printed by the "Ohio Co., Columbus, OH". Choice condition. Extremely rare and popular zoo related stock certificate. Est. \$500-1000



678

- 678 Pathé Industries, Inc., 1935 Specimen Stock Certificate. Ohio, <100 Shares, Specimen, Rooster flanked by Allegorical women, Brown Specimen, XF. In the early 1900s, Pathé was the world's largest film equipment and production company, and operated over 200 theatres in France and Belgium. Est. \$110-180

SCRIPHOLOGY - MISCELLANEOUS

ALASKA



679

- 679 Chicago-Yukon Commercial Company Share Certificate of 1898 Alaska (Inc. in Illinois), 50 shares, Eagle on dome, gold underprint, Alaska related. Issued, uncanceled, EF. Est. \$75-150

SCRIPOPHILY - FOOD & DRINKS
DELAWARE



680

- 680 Cream of Wheat Corp., 1929 Specimen Stock Certificate. DE. <100 Shares, Specimen, Black on olive green, Well known smiling cook holding bowl of Cream of Wheat flanked by wheat sheaves, POC's, XF, ABNC. Rare and well known vignette..... Est. \$140-200

CALIFORNIA



681

- 681 California Mineral Water Co., ca. 1910 Specimen Stock California (Inc. in Arizona). Odd Shares Specimen Stock. Black print with a green border and under print. Vignette of California coat of arms at top. Punched out canceled. Fine condition with minor toning and staining. Est. \$80-140

DELAWARE



682

- 682 Coca-Cola Bottling Company of Mid-America, Inc., 1971 Production File With A Single Specimen. Odd Shares, Common Stock Specimen Certificate, Black print on brown border with famous glass bottle of Coke as under tint, Manufacturing Copy stamp at top, XF condition, ABNC. Included are order forms for varying quantities and colors of the sample certificate. Very interesting lot and rare lot..... Est. \$250-400

HISTORIC IPO McDONALD'S STOCK CERTIFICATE



683

- 683 McDonald's Corp., 1950-1960 Production Specimen IPO Stock Certificate Rarity Chicago, Illinois. Odd Shares Common Stock Production Certificate, Black print on blue border, Company logo - the golden arches- at top, Specimen overprints and POC's, Archival notes in margins, VF-XF condition, Northern BNC., Chicago..... Est. \$600-1200

GEORGIA



684

- 684 Coca-Cola International Corp., 1930-40 proof Stock Certificate. Georgia. ca. 1930-40's. <100 Shs. Common stock, orange border. Class "A" stock. Seated allegorical woman with one hand on cornucopia with coins falling out and the other hand on winged wheel. Rare Coca-Cola related certificate. Choice uncirculated. RBNC. Est. \$130-200

LOUISIANA



685

- 685 Sancho Packing Company of New Orleans, 1904 Specimen / Proof Bond. New Orleans, LA. 1904, \$1000 Specimen / Proof Bond, Black text and border, No vignette, Fine with stains from previous mounting on top border. Printer: Walle & Co., N.O.. They were known as a cannery for fruits, vegetables, meats and oysters. Est. \$200-300

MONTANA



686

- 686 Vitomen Cereal Co., 1926 I/U Stock Certificate. Montana. 30 Shrs, VF, Green, red and brown on brown border, Large "V." with logo "Eaqt Vitomen Shreds", VF. Early breakfast health food. Est. \$35-60

PENNSYLVANIA



687

- 687 Hershey Chocolate Corp., 1925 Specimen Bond.** Hershey, Pennsylvania, 1925, \$500, Specimen 5 1/2% Gold Bond. Orange border. Seated allegorical woman with two children. Red specimen overprints, POC's and "00000" serial numbers. Fine condition with reinforced horizontal folds from archival storage. Rare early famous chocolate makers bond. ABNC..... Est. **\$150-300**

SCRIPOPHILY - FERTILIZER
VIRGINIA AND PERU



688

- 688 Upshur Guano Co., 1885 Specimen 8% Bond.** Norfolk, Virginia. \$500 Specimen 8% 1st Mortgage Coupon Bond, Black print on brown border, Image of steam boat coming into port at top, POC's along bottom, VF-XF condition, Homer Lee BNC. They imported Peruvian Guano (Bat excrement) for use as dry and liquid fertilizers. Rare specimen bond and the only example seen of this company. Est. **\$300-500**

SCRIPOPHILY - GUN POWDER
ENGLAND & NEW ZEALAND.



689

- 689 Colonial Ammunition Company, (1885) Proof 5000 Shares Certificate** England & New Zealand. Black on soft thick paper, Ornate counterfoil at left, Small 1 inch tear top left margin, The Colonial Ammunition Company (CAC) was an ammunition manufacturer in Auckland, New Zealand. Its predecessor, Whitney & Sons, was established by Major John Whitney with government encouragement in 1885 during the Russian Scare. Whitney later recruited investors to expand his factory in 1888. Components were made in New Zealand and Australia, shipped to England, and then assembled at the Greenwood & Batley plant in Leeds. The finished cartridges were then shipped back to Australia and New Zealand for sale. It later expanded in other business directions from 1925 on. Est. **\$100-200**

DELAWARE



690

- 690 Du Pont Securities Co., 1915 Specimen Bond** Delaware. \$1000 Specimen 5% Collateral Trust Serial Gold Coupon Bond, Black print on large ornate green border and under tint, Image of American Bald Eagle at top, Specimen overprints, POC's, VF-XF condition. FLABNC. In 1914, Pierre S. du Pont invested in the fledgling automobile industry, buying stock of General Motors (GM). The following year he was invited to sit on GM's board of directors and would eventually be appointed the company's chairman. In 1921, the "DuPont American Industries, Inc. was formed to financially help GM out of difficult financial conditions by issuing bonds collateralized by the 7 Million shares of GM stock DuPont owned. In 1920, Pierre S. du Pont was elected president of General Motors. Under du Pont's guidance, GM became the number one automobile company in the world. Du Pont Securities Company was intimately involved in the 1920 buyout of GM by the Du Ponts from W.C. Durant, Chevrolet Motor Company and du Pont American Industries in a complicated transaction that involved loaning shares, issuing bonds and other financing methods. Historic company as well as bond. Only 2 found in the archives. Est. **\$400-600**

SCRIPOPHILY - HISTORIC
MANUFACTURING
NEW JERSEY



691

- 691 American Porcelain Manufacturing Co., 1854 Unique Issued Stock Certificate.** New Jersey, 1854, 300 Shares, Issued Stock, Black on black border with no underprint, Display of porcelain pieces top center with maid delivering tea mid left and ornate porcelain clock on right, VF-XF condition. S/N 51, Unique certificate for an amazing porcelain manufacturing company. Est. **\$700-1200**

SCRIPHOPLY - MANUFACTURING DELAWARE



692

- 692 Imperial Sewing Machine Co. 1910-20 Specimen Bond.** Delaware, 19xx, \$100, Certificate Representing Ten Shares of Common Stock, Black on green border and under print, Bald Eagle top center, VF-XF condition, Security BNC. . Est. \$100-180

MAINE



693

- 693 Bath Iron Works Corp., 1950s Specimen Stock Certificate** Maine. 100 Shares Capital Stock Specimen Certificate, Black print on green border and under tint, Large ship out to sea at top above company title, Specimen overprints and POC's, VF-XF condition, ABNC. Bath Iron Works (BIW) is a major United States shipyard located on the Kennebec River in Bath, Maine, founded in 1884 as Bath Iron Works, Limited. BIW has built private, commercial, and military vessels, most of which have been ordered by the United States Navy. The shipyard has built and sometimes designed battleships, frigates, cruisers, and destroyers, including the Arleigh Burke class which are currently among the world's most advanced surface warships. Since 1995, Bath Iron Works has been a subsidiary of General Dynamics, the fifth-largest defense contractor in the world as of 2008. Est. \$130-260

MICHIGAN



694

- 694 Boeme & Rauch Co., 1914-21 Stock Certificate Book** Monroe, Michigan, 1914 to 1921, eagle. Twenty-two issued, and about fifty Unissued. Boeme & Rauch were paper manufacturers in Michigan..... Est. \$80-150

NEW JERSEY



695

- 695 United States Steel Corp., 1901 Specimen Bond** New Jersey. \$-Odd Registered 5% Specimen Fifty Year Gold Bond, Black print on brown border and under tint on horizontal format, Photograph of industrial plant at top, Specimen overprints and POC's, VF-XF condition, ABNC. Est. \$90-180



696

- 696 United States Rubber Co., 1938 Specimen Bond** New Jersey. Registered 4 1/4% Specimen First Mortgage and Collateral Trust Series A Bond, Black print on orange border and under tint on horizontal format, Allegorical woman seated between two globes at top, Specimen overprints and POC's, VF-XF condition, FLABNC.... Est. \$80-140

NEW YORK



697

- 697 Vapor Fuel Iron and Steel Co., 1884 Issued Stock Certificate** New York. 100 Shares Capital Stock Issued Certificate, Black print on green border and under tint, Company title to left of certificate and factory in distance at top right, Low serial number -#4, VF-XF condition, FBNC. Est. \$40-75

OHIO



698

- 698 Kelly Reamer Co., 1920-1922 Book of Issued Stock Certificates** Ohio. Book of 1/C Stock Certificates starting from #1-#67 issued and #68-#100 Unissued. Included in lot is additional #1 Certificate from 1922. All are in VF-XF condition. The Kelly Reamer Company manufactured production tools for all purposes, making specialties of adjustable production tools for engine, pump, automobile, Government and other general manufacturing purposes. All the tools for the Liberty aeroplane engines sent "over there" were made by this company, also shrapnel and high-explosive shell tools for the Government. Est. \$300-500



699

- 699 Kelly Reamer Company 1921-25 Stock Book of over 200 certificates.** Cleveland, Ohio, 1921 to 1925, torch. About 250 issued, cancelled examples, mostly VF or Better. The Kelly Reamer Company manufactured production tools for all purposes, making specialties of adjustable production tools for engine, pump, automobile, Government and other general manufacturing purposes. All the tools for the Liberty aeroplane engines sent "over there" for WW I were made by this company, also shrapnel and high- explosive shell tools for the Government. Est. **\$250-400**



700

- 700 Kelly Reamer Company 1922-25 Stock Book of over 100 certificates.** Cleveland, Ohio, 1922 to 1925, eagle. 20 issued, cancelled examples, mostly VF or Better, 75 unissued. The Kelly Reamer Company manufactured production tools for all purposes, making specialties of adjustable production tools for engine, pump, automobile, Government and other general manufacturing purposes. All the tools for the Liberty aeroplane engines sent "over there" for WW I were made by this company, also shrapnel and high- explosive shell tools for the Government. ... Est. **\$70-120**

PENNSYLVANIA



701

- 701 Westinghouse Electric & Manufacturing Co., 1910s Specimen Bond.** Pennsylvania. \$10,000 Registered 7% Specimen Gold Bond, Black print on yellow border and under tint on horizontal format, Mercury on generator between two globes at top, Specimen overprints and POC's, VF-XF condition, ABNC..... Est. **\$70-120**



702

- 702 Westinghouse Electric & Manufacturing Co., 1930-1950s Specimen Stock Certificate** Pennsylvania. 100 Shares Preferred Stock Specimen Certificate, Black print on blue border and under tint, Allegorical figures beside wheel of progress, Specimen overprints and POC's, VF-XF condition, ABNC..... Est. **\$120-240**



703

- 703 Westinghouse Electric Corp. 1951. Specimen Bond.** Pennsylvania. \$1000 Specimen 3 1/2% Debenture Coupon Bond, Black print on blue border and under tint, Group of allegorical figures with large wheel at top, Specimen overprints and POC's, VF-XF condition, ABNC. Est. **\$80-150**

SCRIPPHILY - NAVIGATION



704

- 704 William Cramp & Sons Ship & Engine Building Co., 1934 Stock Certificate** Pennsylvania. 100 Shares Capital Stock I/U Stock Certificate, Black print on blue border and under tint, Large steam engine at top, VF-XF condition, ABNC. William Cramp & Sons Shipbuilding Company (also known as William Cramp & Sons Ship & Engine Building Company) of Philadelphia was founded in 1830 by William Cramp, and was the preeminent U.S. iron shipbuilder of the late 19th century. In 1890 the company built the battleships USS Indiana and USS Massachusetts, armored cruiser USS New York, and protected cruiser USS Columbia. Three of these ships took a part in the battle with the Spanish fleet in 1898 at Santiago de Cuba. Est. **\$80-160**

SCRIPPHILY - INSURANCE LOUISIANA



705

- 705 National Automatic Fire alarm Co., 1892 Cancelled Bond** Louisiana. \$100 Issued and Cancelled 7% Fifteen Year Coupon Bond, Black print on black border with red under tint on oversized certificate, Company title at top, Low serial number -23, L. Graham & Son. Est. **\$110-160**

NEW YORK



706

- 706 BFB Permanent Blind Relief War Fund, 1910s Specimen Stock Certificate** New York. \$10 Specimen Donation Certificate, Black print on red border and under tint, Company title at top with drawing of a nurse leaning on shoulder of blinded man, Return to Record & Specimen Dept. stamp at top, VF-XF condition, ABNC. In 1915 the American merchant George Kessler and his wife, Cora Parsons Kessler, organized in Paris the British, French, and Belgian Permanent Relief War Fund. George Kessler had been aboard the Lusitania when it was sunk by a German torpedo. As a survivor, he vowed to help veterans in some way, eventually settling on helping those blinded in the war. He then recruited author and lecturer Helen Keller, who had been deaf and blind since childhood. The Kesslers and Keller worked together, forming an American branch of the Permanent Relief War Fund called the Permanent Blind Relief War Fund for Soldiers and Sailors of the Allies, which was incorporated in New York in 1919, with Keller and Cora Parsons Kessler as trustees. In the 1920s the organization began serving blind civilians, as well as military personnel, and also began printing texts in Braille. This prompted the 1925 name change to the American Braille Press for War and Civilian Blind. Under this name the organization was one of the leading publishers of Braille texts, and it was responsible for the first "talking book" (1937). In 1946 the name changed yet again, to the American Foundation for the Overseas Blind, as its mission expanded to include rehabilitation of the blind..... Est. **\$40-80**



707

- 707 Columbian Insurance Co. 1865, Certificate of Profits.** New York, NY & Philadelphia, PA. Pair of certificates, both dated 1865. The first issued to a Mr. Robinson declaring his entitlement to \$70 invested profits of the Columbian Insurance Company, representing no more than 6% interest profit. Affixed is a 25 Cent I.R. stamp. Vignette of sailing ship at top center, a native American at bottom right and a sailor at bottom left. Fine with tape in margins. The second is a dividend certificate issued to a William Carol declaring his entitlement to \$35, also 6% profits, with an affixed 10 Cent I.R. stamp. Very Fine..... Est. **\$100-180**

PENNSYLVANIA



708

- 708 American Union Fire Insurance Co., 1920s Specimen Stock Certificate** Pennsylvania. 100 Shares Capital Stock Specimen Certificate, Black print on orange border and under tint, Liberty Bell and Independence Hall at top, POCs along bottom, VF-XF condition, SBNC..... Est. **\$80-130**



709

- 709 Fire Association of Philadelphia, 1920s Specimen Stock Certificate** Pennsylvania. Odd Shares Capital Stock Specimen Certificate, Black print on green border and under tint, Hose and hydrant at top, Specimen overprints and POC's, VF-XF condition, "Return to Record & Specimen Dept." stamp at top..... Est. **\$80-140**

SCRIPOPHILY - TECHNOLOGY & INTERNET
DELAWARE



710

- 710 American Online Inc., 1992 Specimen "IPO" Stock Certificate** Delaware. Odd Shares Preferred Stock Specimen Certificate, Black print on blue border and under tint, Company logo and title at top, Pin punched Specimen, VF-XF condition, S-C USBNC. AOL was one of the early pioneers of the Internet in the mid-1990s, and the most recognized brand on the web in the United States. It originally provided a dial-up service to millions of Americans, as well as providing a web portal, e-mail, instant messaging and later a web browser following its purchase of Netscape. In 2001, at the height of its popularity, it purchased the media conglomerate Time Warner in the largest merger in U.S. history. AOL rapidly declined thereafter, partly due to the decline of dial-up and rise of broadband. AOL was eventually spun off from Time Warner in 2009, with Tim Armstrong appointed the new CEO. Under his leadership, the company invested in media brands and advertising technologies. On June 23, 2015, AOL was acquired by Verizon Communications for \$4.4 billion..... Est. **\$180-280**

CALIFORNIA



711

- 711 eBay Inc. 2001 Specimen Stock Certificate.** California, 2001, Odd Shares, Specimen Stock, Black on blue border and underprint, eBay logo top center with cartoon depiction of products for sale, Red SPECIMEN overprints, VF-XF condition, ABNC. Destined to be a Modern Classic Certificate..... Est. **\$400-600**



712

- 712 WIRED Internet Era Magazine Stock Certificate.** San Francisco, California, ND, (ca.1993), Odd Shares, Specimen stock, Extremely attractive and colorful stock certificate from this well known internet age magazine. The magazine and website reported on how new and developing technology affects culture, the economy, and politics. There are interesting quotes on the front of the certificate such as "It is the business of the future to be dangerous" by A. N. Whitehead. Pin pinch specimen overprint, XF condition, Northern BNC. Very cool digital design over engraved end panel on left. Rare certificate. Wired is a monthly American magazine, published in print and online editions, that focuses on how emerging technologies affect culture, the economy, and politics. Owned by Condé Nast, it is headquartered in San Francisco, California, and has been in publication since March/April 1993. Several spin-offs have been launched, including Wired UK, Wired Italia, Wired Japan, and Wired Germany. Condé Nast's parent company Advance publications is also the major shareholder of Reddit, an internet information conglomeration website. In its earliest colophons, Wired credited Canadian media theorist Marshall McLuhan as its "patron saint." From its beginning, the strongest influence on the magazine's editorial outlook came from techno-utopian cofounder Stewart Brand and his associate Kevin Kelly. From 1998 to 2006, Wired magazine and Wired News (which publishes at Wired.com) had separate owners. However, Wired News remained responsible for republishing Wired magazine's content online due to an agreement when Condé Nast purchased the magazine. In 2006, Condé Nast bought Wired News for \$25 million, reuniting the magazine with its website..... Est. **\$300-500**

VARIOUS



713

- 713 Amazon.com, Inc., 1996 Specimen Stock Certificate Rarity and Possible IPO Certificate.** Delaware, Odd Shares, Common Stock, Specimen Stock Certificate, Black title with blue end panel and undertint, Jeff Bezos Facsimile Signature, XF/Uncirculated, Rare modern business history of historic company. Earlier logo of what appears to be a winding river above the name amazon.com. Very possibly the IPO stock certificate with an earlier logo that evidently was abandoned. SC-USBN/ABNC. Rare specimen stock certificate. Est. **\$500-1000**

WASHINGTON,



714

- 714 Microsoft Specimen Stock, 1990 Specimen Stock Certificate.** Washington, 1990, Pin-Punch Specimen Stock, Black on green border and underprint, VF-XF condition, J.A. Scully facsimile signature as president, SCBNC. Est. **\$250-400**

SCRIPOPHILY - LAND COMPANIES COLORADO



715

- 715 United States Freehold Land and Emigration Co., 1871 Stock Certificate** Colorado. 1 Share Capital Stock I/U Certificate, Black print on black border, Image of men resting beside locomotive at top, Revenue stamp to left side, VF-XF condition, Major & Knapp Eng. Mtg & Lith. The United States Freehold Land and Emigration Company was established in 1869 to promote and encourage emigration to and establish settlements on the 500,000 acre Costilla Estate in the San Luis Valley, in the Territories of Colorado and New Mexico. Est. **\$180-280**

NEW JERSEY



716

- 716 Kentucky Mineral and Timber Co., 1892 Issued Bond** New Jersey. \$1,000 Issued and Uncancelled 5% First Mortgage Gold Coupon Bond, Black print on red border and under tint, Company title at top right beside image of mine, VF-XF condition, Dennison & Brown Lith. Est. **\$80-150**

NEW YORK



717

- 717 Rockaway Beach Improvement Co., 1880 Specimen Bond New York. \$1,000 Specimen 6% First Mortgage with Sinking Fund Coupon Bond, Black print on black border with blue under tint on horizontal format. Locomotive at top passing grove of trees, Specimen overprints and POC's, Fine condition with splitting at fold lines, ABNC. Est. \$150-250

SCRIPOPHILY - LIBERTY LOAN



718

- 718 An Original Record of World War I 1918 Liberty Bond Securities Bond book, gold on red leatherette title, RECORD OF LIBERTY BOND SECURITIES, 1-250. 1918, approximately 250 yellow printed forms. 1918 through 1921. The forms record the amount issued, the series, the denominations, and the buyers. A fascinating inside view of a program that was designed to give everyone a chance to profit by investing in the war. Est. \$130-200

SCRIPOPHILY - MINING
ALASKA



719

- 719 Alaska Gold Co., 1890 Stock Certificate. Alaska (Inc. in Portland, Oregon), 1890, 50 Shares, 1/U, Black on brown border. Ship docked at pier with mountains and mine behind, S/N 3725, Issued to and signed on the back by J. Joseph, Signed by F.O. Downing as Secretary and Charles E. (Benn?) as president, Choice VF to XF condition. Any Alaska mining stock certificates from 1890 and earlier are extremely rare. This is the second one I have seen of this certificate. A trophy for the advanced Alaska collector. Est. \$250-500



720

- 720 Alaska Juneau Gold Mining Co., ca.1900s Proof Stock Certificate Alaska (Inc. in Virginia). Odd Shares Capital Stock Proof Certificate, Black print with no borders printed on proof paper with large margins, Gold mining refinery at top, Archival notes in red at bottom, VF-XF condition. Republic BNC. Est. \$100-160



721

- 721 Alaska Oil and Mines Exploration Co., 1903 Stock Certificate Alaska (Inc. in Arizona), 333 Shares 1/U Stock Certificate. Oil wells on upper left. Preferred stock. VF condition. Est. \$70-140



722

- 722 Alaska-Homestake Mining Co., 1917 Stock Certificate. Alaska (Inc. in Washington), 500 Shares, 1/U black on gold, Eagle at left, VF, toning at vertical folds, Scarce mining stock. Est. \$130-250



723

- 723 Grecian Alaska Gold Dredging Co. 1913 Stock Certificate. Alaska (Inc. in Washington), 1913, 500 Shares, #74, 1/U stock certificate, Black border with unique Photograph vignette of Dredging Equipment on top left, Gold Company Seal, VF condition small chip out of top excess margin, Rare Alaska mining company. Est. \$100-200



724

- 724 Newsboy Mining Co., 1912 Stock Certificate Fairbanks, Alaska, 1914, 1/U Stock, #45, 500 Shares, Black print on gold border and underprint, Mining vignette top left, VF condition. Est. \$120-200

CALIFORNIA



725

- 725 Nome Alaska Gold Dredging Co., 1915 Stock Certificate.** Alaska (Inc. in Washington), 1915, 250 Shares, #35, 1/U stock certificate, Black text with what appears to be a Photograph vignette of Dredging Equipment on top middle, orange border and Company Seal, XF condition, Rare Alaska mining company and first time seen by cataloger. Est. **\$150-250**



729

- 729 Bodie Bluff Consolidated Gold Mining Co., 1879 Issued Stock Certificate.** Bodie Mining District, Mono County, California. Aug.13, 1879, 100 Shares, 1/U, Black on white paper with ornate title lettering on bottom and monogram on top left, signed by W.P. Minot as president. VF-XF. Rare Bodie District mining stock certificate. Est. **\$120-240**



726

- 726 Nome Beach Gold Dredging Co. 1910 Issued Stock Certificate.** Alaska (Inc. in South Dakota). 150 shares, 1/U, vignette of dredge boat at top center, issued 1910. Very Fine. S/N 40, Rare Alaska mining certificate. Est. **\$180-280**

ARIZONA



727

- 727 Gordon Mining Co., 1888, Issued Stock.** "Property situated in Arizona". 100 shares. 1/U stock certificate. Miners on right with ornate title. Black borders and gold undertint. VF-XF condition with small piece missing from upper left corner. Scarce mining stock. Est. **\$130-200**

ARIZONA TERRITORY



728

- 728 Rare Arizona Territory Confederate Officers signed Stock Certificate.** San Augustine Mining Co., ca.1861-62, Partially Issued Certificate Signed by 2 Officers Appointed by Jefferson Davis. Est. **\$300-500**



730

- 730 Bodie Mining District, Bulwer Consolidated Mining Co. 1879 Unique Approval Proof Stock Certificate.** Bodie Mining District, Mono County, California. August 16, 1879, Odd Shares, Proof stock certificate, Unique archival proof stock certificate printed on india paper. Black on green border. Cherub holding onto a 1879 Seated Liberty Silver Dollar with train and cities in background. Appears in VF condition with usual archival folds and notations and a very small split in the center middle due to the folds. Rare if not unique Bodie Mining District stock certificate proof. Est. **\$600-1000**



731

- 731 Daney Gold & Silver Mining Co., 1876 Issued Stock Certificate.** California. 100 Shares, 1/U, Black with ornate title over angel with eagle, S/N 406, VF with pin holes on the upper left. Est. **\$100-180**



732

- 732 Eclipse Gold Mining Co. 1879 Issued Stock Certificate.** CA. 1879, 3000 Shares, 1/U Stock, black on black border and underprint, Location of works, Sierra County; Place of business, Downieville, CA. S/N 35, VF condition with folds and light handling. Est. **\$50-100**



733

- 733 Taylor Plumas Mill and Mining Co., California, 1884 Stock Certificate. Location of Property, Plumas County, CA. 100 Shrs, 1/U, Brown with no underprint, Miners in middle. VF-XF Est. \$60-110

COLORADO



734

- 734 Colorado Industrial Co., 1904 Specimen Bond. Colorado. \$1,000 Specimen 5% Thirty Year Convertible Gold Coupon Bond, Black on gray border and underprint, Impressive large vignette of seated Allegorical women and child flanking "Series A" top center, Specimen overprint and POC's, VF condition with reinforced horizontal folds, International BNC. Est. \$75-120



735

- 735 Colorado Mine Developing Co., 1880 Stock Certificate. Leadville, Colorado, 1880, 1/U, 100 Shares, #1597, Black print with ornate border and vignette of cross section of mine, VF condition, Woodward, Tiernan & Hale. Est. \$75-120



736

- 736 Little Rule Mining Co., Mines at Aspen, Colorado, 1892 Issued stock Certificate. Aspen, Colorado. 500 shares, 1/U, Black on green border and underprint, Mining scene under ornate title on left, Issued to Albion Little, Signed by C.E. Taylor as president, VF-XF condition. C & C Lith.co., Denver, CO. Rare Aspen Mining stock certificate..... Est. \$400-600



737

- 737 Moon Anchor Gold Mining Co. Issued Stock. Colorado Springs (Cripple Creek), CO. 1908, 500 Shares, Issued Stock, Black on gold anchor chain border with anchors on corners and one harnessed to the moon top center, VF-XF condition, The Gowdy- Simmons Co. Est. \$200-300



738

- 738 San Juan Bullion Company, 1880 Stock Certificate. San Juan County, Colorado (Inc. in Wisconsin) 200 Shares, 1/U, Black on blue-green undertint, woman swimming, VF, minor margin impairments, otherwise Fine Est. \$70-120

GREAT BRITAIN

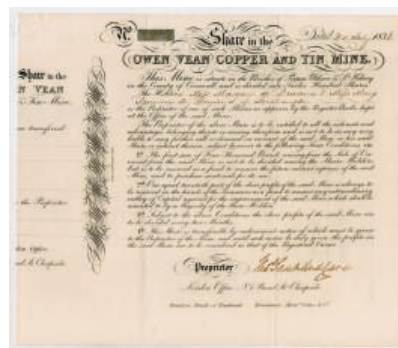

739

- 739 Owen Vean Copper & Tin Mine. 1838. Issued Stock. County of Cornwall, England. Large size issued stock certificate, dated 1838, detailing profit sharing among shareholders and transferability of the certificate. VF and unusual.. Est. \$35-70

KENTUCKY



740

- 740 Central Appalachian Company, 1892, 500 Francs Group of Six Bond Kentucky. Lot of 6 bonds, All are 500 Francs, Black on green, Bi-lingual text, green, Mercury and miner, All VF Est. \$200-300

COLOMBIA



741

- 741 Colombia Mining Co., 1887 Stock Certificate** Colombia (Inc. in Kentucky). 500 Shares Capital Stock Issued and Uncancelled Certificate, Black print on brown border and under tint, Seal of Columbia at top since mine is located in Columbia, VF-XF condition, Koriff Bros. & Co. Est. **\$100-180**

MAINE



742

- 742 Micmac Gold Mining Company, 1908 Issued Stock Certificate.** Nova Scotia, Canada (Inc. in Maine), 100 Shares, I/U, Native American at top center, VF condition. Est. **\$80-110**

MARYLAND



743

- 743 Beautifully Engraved Maryland Mining Company, 1841, One Share** Cumberland, Maryland. 1 Share, I/U, S/N 476, six highest quality vignettes by Rawdon, Wright & Hatch. Semi-nude Liberty reclines near shield. Issued. Extremely Fine, RW&H. Est. **\$150-300**



744

- 744 Dollyhide Copper Co., 1856 Issued Stock Certificate.** Baltimore, Maryland. 1856, I/U stock certificate, 100 Shares, Allegorical figures in middle, allegorical women on left and right corners, S/N 342, VF condition. TCC&C..... Est. **\$120-180**



745

- 745 Hopewell Copper Mining Co., 1860 Issued Stock Certificate** Baltimore, Maryland. 300 Shares Capital Stock I/U Stock Certificate, Black print on black border, Company title at top with allegorical women beneath and large statue to left of certificate, S/N 63, VF condition, A. Hoen & Co. Est. **\$100-200**

MICHIGAN



746

- 746 Marquette Iron Co., 1930-1960s Specimen Bond** Michigan (Incorporated in Delaware). <100 Shares Common Stock Specimen Certificate, Black print on green border and under tint, Company title at top with men working in mine, Specimen overprints and POC's, VF-XF condition, ABNC. Rare Michigan mining Stock Certificate. Est. **\$300-400**



747

- 747 Wyandot Copper Co. 1913-1917 Pair of Issued Stock Certificates** Michigan. Pair of I/U Stock Certificates, one for 50 Shares with a blue border and under tint and the other for 100 Shares with a brown border and under tint, Both have the company title at top and are VF-XF condition, John A Lowell BNC..... Est. **\$200-400**

MONTANA



748

- 748 Arizona, Eastern and Montana Smelting, Ore Purchasing and Dev. Co., 1899 Stock Certificate. Montana, 1899, 50 shs., Issued Stk., Black on Green border and underprint with mining factories and locomotive vignettes, revenue stamps attached, XF. Est. \$90-100

NEVADA



749

- 749 El Capitan Mining Co. 1882 Bond. 1882, 1/U bond, \$100, 1st Mortgage 10% Bond. Green border and undertint. Patriotic eagle vignette. XF condition. Coupons attached. Signed by J. Adriance Bush as trustee. He is more well known for being the trustee of the New York and Brooklyn Bridge, representing New York. He is listed on Title page of Opening Ceremonies of the New York and Brooklyn bridge, May 24, 1883 as the Vice President of New York and Brooklyn Bridge. Scarce bond with NY notable's signature. Est. \$100-200



750

- 750 Memorandum of Assay Bullion Deposited at the Office of Van Wyk for Savage Mining Co. Virginia, Nevada. 1865. Lot of 2 different issued Bullion Assay Receipts for the Savage Mining company from 2 different mills related to different mining locations with detailed analysis, quantity and value of gold and silver content of ore produced at these mills. Savage Mining Company was incorporated in 1862. Scarce assay receipts. Both in XF condition. Est. \$50-100

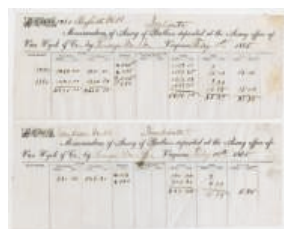

751

- 751 Memorandum of Assay Bullion Deposited at the Office of Van Wyk for Savage Mining Co. Virginia, Nevada. 1865. Lot of 3 different issued Bullion Assay Receipts for the Savage Mining company from 3 different mills related to different mining locations with detailed analysis, quantity and value of gold and silver content of ore produced at these mills. Savage Mining Company was incorporated in 1862. Scarce assay receipts. Both in XF condition. Est. \$65-120



752

- 752 Silver Wave Mining and Land Co., ND (ca.1860-70) Unique Production Proof Stock Certificate used as model. La Plata City, Churchill Co., Nevada. Odd Shares, Black on india paper on thin white card, Pioneer outdoorsman with rifle, knife and Oxen pulling wagon behind him, Pencil notation of changes of Incorporation on top and change of text on bottom to be added to the corporate seal area, Capital Stock \$3,000,000 of 30,000 Shares at \$100 Each. uncirculated condition. Extremely rare vignette rarely seen on documents or stock certificates, Continental Bank Note Co. Rare and first time seen by cataloger. Est. \$600-900



753

- 753 Tuscarora Trading Co., 1889, Issued Stock Certificate S/N 1. Nevada. 5 Shares, 1/U small size certificate for 5 shares, S/N 1, embossed and signed. VF. Tuscarora Trading company became Elko-Tuscarora Mercantile Company) - Elko, Nevada 1889. Rare #1 stock cert. Est. \$110-180



754

- 754 Wells Fargo Mining Co., 1876 Stock Certificate with Racing Stage Coach. Virginia District, Storey County, Nevada. (Issued in San Francisco, CA). 100 Shares, 1/U, Black on white with no underprints, Racing stage coach on top over title on bottom, Extremely rare with only 3 or 4 known. S/N 3205, Issued to J.H. Tufford and signed by D. McDonald as president, back endorsed by Tufford. VF condition with the certificate showing light wear with small multiple small pin holes on the left border area, a 4mm tear upper middle margin that is difficult to view and a small 3 by 4 mm nick out of the lower left border area, still an extremely rare and attractive stock certificate. we sold a similar condition example in 2009 for \$2100. Est. \$750-1500

NEW YORK



755

- 755 Boston & Montana Gold Mining Co., 1886 Issued Stock. Gloster Mine: Silver Creek Mining District, Lewis and Clarke County, Montana Territory (Inc. in New York, NY.) Certificate for 100 shares, 1/U, issued to a Geo. B. Child in 1886 and signed by him as secretary. Vignette of mine workers. WDC. XF. Scarce and attractive. Est. \$90-160

PENNSYLVANIA



756

- 756 Boston and Montana Gold Mining Co., 1886 Issued Stock Certificate** New York. 100 Shares Capital Stock Issued Certificate, Black print on black border, Circular image of miners outside of plant, VF-XF condition, Winkley: Dresser & Co..... Est. **\$100-180**



760

- 760 Dock Coal Company, 1855 Mining Stock Certificate.** Philadelphia, Pennsylvania, 1855, 50 Shares, #31, I/U stock certificate, Black border with Locomotive R/L center and Portraits of distinguished Men and Blacksmith on left, Cert.# 31, XF condition. Scarce and very attractive certificate. DW&C..... Est. **\$150-300**



757

- 757 Corona Marble Co., 1890 Specimen Bond** New York. \$1,000 Specimen 6% Twenty Year First Mortgage Gold Coupon Bond, Black print on green border and under tint, Wagon at top pulling slabs of marble, Specimen overprints and POC's, VF-XF condition, ABNC..... Est. **\$70-120**



761

- 761 New-York & Pennsylvania Coal Company, 1857, \$100 Bond** Pennsylvania. Red \$100 underprint, coal train at the top, matted and ready to frame Est. **\$90-170**

VIRGINIA



758

- 758 Mariposa Co., 1866 Issued Stock Certificate** New York. 100 Shares I/U Stock Certificate, Red print on red border, 25 cent revenue stamp at left side, Fine-VF condition, E.W. Derham Stationer..... Est. **\$70-140**



762

- 762 Slate Hill Gold Mining Co., 1854 Issued Stock Certificate** Virginia. 50 Shares Capital Stock Issued Certificate, Black print on black border, Company title at top with allegorical woman at top and portrait of George Washington at left side, Fine-VF condition, Danforth, Bald & Co..... Est. **\$120-180**

WEST VIRGINIA



759

- 759 Sir Roderick DHU Gold Mining Co., 1879 Issued Stock Certificate** Located in the Black Hills near Central City, Dakota Territory. (Inc. in New York). 100 Shares Capital Stock I/U Certificate, Black print on black border, Men working in mine at top center with allegorical women flanking image, VF-XF condition, ABNC... Est. **\$120-240**



763

- 763 Selection of 9 Western Pocahontas Coal & Lumber Company Shares 1903** West Virginia. Brown, stag, 4 issued, 5 unissued, VF or so, rubber stamp cancelled, Low serial numbers..... Est. **\$55-100**

MASSACHUSETTS

HISTORIC ANTI-SLAVERY COMPANY. THE COMPANY'S ULTIMATE PURPOSE WAS TO TRANSPORT ANTI-SLAVERY IMMIGRANTS INTO THE KANSAS TERRITORY. THE COMPANY BELIEVED THAT IF ENOUGH ANTI-SLAVERY IMMIGRANTS SETTLED EN MASSE IN THE NEWLY-OPENED TERRITORY, THEY WOULD BE ABLE TO SHIFT THE BALANCE OF POLITICAL POWER IN THE TERRITORY, WHICH IN TURN WOULD LEAD TO KANSAS BECOMING A FREE STATE



764

- 764 New England Emigrant Aid Co., 1855 Anti Slavery Stock Certificate** Massachusetts. 50 Shares Capital Stock I/U Certificate, Black print on simple black border printed on blue paper, VF-XF condition, Damrell & Moore. The New England Emigrant Aid Company (originally the Massachusetts Emigrant Aid Company) was a transportation company founded in Boston, Massachusetts by Eli Thayer in the wake of the Kansas-Nebraska Act, which allowed the population of Kansas Territory to choose whether slavery would be legal. The Company's ultimate purpose was to transport anti-slavery immigrants into the Kansas Territory. The Company believed that if enough anti-slavery immigrants settled en masse in the newly-opened territory, they would be able to shift the balance of political power in the territory, which in turn would lead to Kansas becoming a free state (rather than a slave state) when it eventually joined the United States. Est. **\$300-600**

MICHIGAN



765

- 765 Sotheby's Holdings, Inc., 1980s Specimen Stock Certificate** Michigan. Odd Shares Class A Limited Voting Common Stock Specimen Certificate, Black print on green border and under tint, Image of Sotheby's auction circa 1788 at top and portrait of John Sotheby at bottom, Pin punched Specimen, VF-XF condition, ABNC. Sotheby's is a British-founded American multinational corporation headquartered in New York City. One of the world's largest brokers of fine and decorative art, jewelry, real estate, and collectibles, Sotheby's operation is divided into three segments: auction, finance, and dealer. The company's services range from corporate art services to private sales. It is named after one of its cofounders, John Sotheby. Sotheby's is the world's fourth oldest auction house in continuous operation, with 90 locations in 40 countries. As of December 2011, the company had 1,446 employees worldwide. It is the world's largest art business with global sales in 2011 totaling \$5.8 billion. Est. **\$90-150**

SCRIPOPHILY - NAVIGATION

MISSOURI

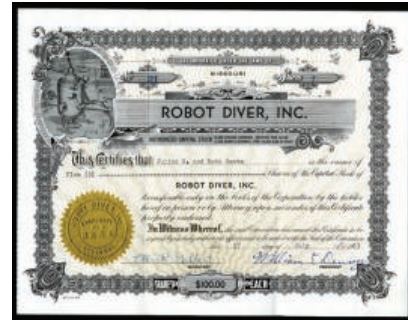

766

- 766 Robot Diver, Inc. 1953, Stock Certificate, Unique Vignette.** Missouri, USA, 5 Shares, Comical Today, Futuristic then... Drawing of Underwater Robot with a propeller working underwater. I/U, VF, Neat! (From the collection of John E. Herzog). Est. **\$70-120**

SCRIPOPHILY - MISCELLANEOUS

NEW JERSEY



767

- 767 A Nice Selection of 18 Chesapeake & Ohio Grain Elevator Company Shares** New Jersey. 1883, Lot 18 Stocks, (17 I/C and one U/C), All with grain elevator and plant, VF condition, stubs on left. Est. **\$60-110**



768

- 768 Large Group of Chesapeake & Ohio Grain Elevator Company Shares** Grain elevator and plant, excellent condition, 100+ unissued examples.. Est. **\$50-100**

OHIO



769

- 769 Chesapeake & Ohio Grain Elevator Company \$1000 Gold Bond Signed by Collis P. Huntington** NJ. 1882, \$1000, brown underprint and seal, grain elevator by railroad tracks, full sheet of coupons, issued, cancelled, VF+. Signed by Collis P. Huntington as president of the Chesapeake & Ohio Railroad. The signature is punch cancelled. Huntington was one of the Big Four of western railroading, and along with Leland Stanford, Mark Hopkins, and Charles Crocker, invested in the Central Pacific Railroad, the Western portion of the Transcontinental Railroad. Est. **\$140-250**

SCRIPOPHILY - HISTORIC HOTELS NEW YORK



770

- 770 Plaza Operating Co., 1907 Specimen Bond** New York. \$1,000 Specimen 6% Mortgage Coupon Bond, Black print on brown border and under tint, Company title at top, Specimen overprints and POC's, VF-XF condition, ABNC. PLAZA OPERATING CO. (Controlled by Stock Ownership)-Inc. in N. Y. Company owns and operates the Plaza Hotel, located at Fifth Ave. and 59th Street. New York City. Est. \$120-200

SCRIPOPHILY - MISCELLANEOUS OHIO



771

- 771 Beachwood Corporation 1930 Shares** OH. Lot of 2 stock certificates, Serial #2 & #3, green, Ohio arms, issued, hole cancelled through the signature block, otherwise VF+ Est. \$25-40

VIRGINIA



772

- 772 Richmond Elevator Co., 1883 Stock Certificates.** Richmond, VA. 1883, grain elevator by railroad tracks, serial numbers under 20. 9 issued & 1 unissued. Signature blocks are cut out, otherwise mostly VF. Est. \$60-110

SCRIPOPHILY - RELIGIOUS WASHINGTON



773

- 773 Twenty-Third International Christian Endeavor Convention, 1907 Issued Certificate** Seattle, Washington. 1 Share Issued Capital Stock Certificate, Black print on green border and under tint, Mount Rainier at top, VF-XF condition, General Litho & Ptg Co. Est. \$90-160

SCRIPOPHILY - NAVIGATION INDIANA



774

- 774 Wabash and Erie Canal, 1869 Issued Bond** Indiana. \$433.33 1/2 U 6% Bond, Black print on simple black border with plain title at top, Revenue stamp at bottom, Fine-VF condition, John W. Amerman Printer. Est. \$75-130

LOUISIANA



775

- 775 Delta Steamship Lines, Inc., 1940s Pair of Specimen Stock Certificates** Louisiana. Pair of Specimen Stock Certificates, one for 100 Shares Capital Stock with a blue border, the other for odd Shares with a red border, Both certificates have a large steamship at top, Specimen overprints, and POC's, VF-XF condition, E.A. Wright BNC. Est. \$150-250

NEW JERSEY



776

- 776 Marquette & Bessemer Dock & Navigation Company 1903 Stock Certificate.** Michigan, 1903, 1/2 C, Serial #3, issued, cancelled, VF-EF, The company was the owner of a ship that sank with the loss of between 30 and 39 lives in 1909. Est. \$50-90

NEW YORK



777

- 777 Catskill and Albany Steam Boat Co., 1885 Stock Certificate.** New York, 65 Shares 1/2 U, Stock Certificate, Cert#6, Black printing with basic border, VF condition with crease running horizontal through certificate. Est. \$150-250

SCRIPHOPIHY - OIL & GAS
NEW JERSEY



778

- 778 International Mercantile Marine Co., 1902 Specimen \$500 Bond
Rarity. New York. \$5000 Specimen 4 1/2% Registered Mortgage and Collateral Gold Bond, Black print on steel gray border and under tint in horizontal format, View of bay with ships out on water at top, Specimen overprints and POC's, Fine-VF condition, ABNC. Est. \$120-240



779

- 779 Larchmont Yacht Club, 1926 Specimen Bond New York. \$500 Specimen 5 1/2% Gold Debenture Bond, Black print on green border and under tint in horizontal format, Yacht on water at top, Specimen overprints and POC's, Fine-VF condition with splitting along fold lines condition, ABNC. Est. \$140-280

PANAMA

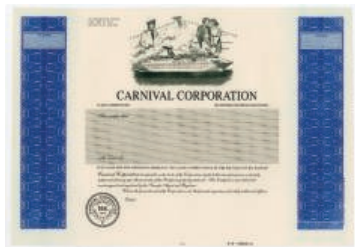

780

- 780 Carnival Corp., 1974 Proof Stock Certificate Panama. Odd Shares Class A Common Stock Proof Certificate, Black print on blue border and under tint, Large cruise ship at top with Capitan and happy couple, VF-XF condition, ABNC. Carnival Cruise Line was founded in 1972 by Ted Arison. Now, Carnival is one of ten cruise line brands owned by the world's largest cruise ship operator the American-British Carnival Corporation & plc..... Est. \$120-180

WASHINGTON, D.C.



781

- 781 United States Inspectors Certificate, 1887 B.E.P Proof **Rarity.** Specimen inspection certificate, "To Special Engineers - Steamers 100 gross Tons and Under". Black print on green border and under tint on thin card, Large ship at center below company title, VF-XF condition. Rarely seen Bureau of Engraving and Printing proof. BEP..... Est. \$300-600



782

- 782 Ohio & Indiana Gas Co., 1896 Specimen Bond Ohio and Indiana (Inc. in New Jersey). \$1,000 Specimen 6% First Mortgage Gold Coupon Bond, Black print on ornate green border and under tint, Allegorical woman at top, Specimen overprints and POC's, VF-XF condition, ABNC. Very attractive bond. Est. \$100-200

NEW YORK



783

- 783 Standard Oil Co. of New York, 1921 Specimen Bond New York. \$1000 Specimen 7% Serial Gold Debenture Coupon Bond, Black print on green border and under tint, Allegorical woman at top between hemispheres of the globe, Specimen overprints and POC's, VF-XF condition, ABNC..... Est. \$140-280

PENNSYLVANIA



784

- 784 McClintockville Petroleum Co., 1864-1869 Trio of Cancelled Stock Certificate Pennsylvania. Trio of Issued and Cancelled Stock Certificates, All have black print on simple black border, Small image of refinery and storage buildings at top, Hand written cancelled over certificate, Fine-VF condition, Stein & Jones Lith..... Est. \$90-150



785

- 785 McClintockville Petroleum Co., 1865 Cancelled Stock Certificate Pennsylvania. 100 Shares Capital Stock Issued and Cancelled Certificate, Black print on simple black border, Small image of refinery and storage buildings at top, Hand written cancelled over certificate, VF-XF condition, Stein & Jones Lith..... Est. \$85-140

TEXAS

RARE AND DESIRABLE HIGGINS WONDER OIL COMPANY BOND CERTIFICATE PAIR SIGNED BY PATTILLO HIGGINS AS PRESIDENT.



786

- 786 Higgins Wonder Oil Company, 1914 Spectacular Bond Signed by Pattillo Higgins as President.** Houston, Texas, 1914, \$10, Issued and uncanceled, black on purple underprint and borders, patriotic eagle flanked by photo vignettes of Patillo Higgins, Sr. President, "Discoverer the Great Beaumont Oil Field" and Higgins Junior on right "Age Four Years, Preparing For Future President", Certificate # 323, Allegorical liberty with Texas arms on bottom. VF condition with slight wear at folds. Rare, Attractive and a centerpiece for any advanced collection. R.M. Smythe sold a similar example in 2001 for \$5775. Self-taught geologist Patillo Higgins became known as the "Prophet of Spindletop" a decade after founding his Gladys City Oil, Gas & Manufacturing Company in 1892. He was instrumental in discovering the world-famous Spindletop oilfield at Beaumont, Texas. Although Higgins had left the company, he wisely retained some leases at Spindletop field. He subsequently formed the Higgins Oil and Fuel Company and then the Higgins Wonder Oil Company, which drilled actively in Chambers, Wilson, Bexar, and Gonzales counties, Texas, in 1916-1918. Rare, dramatic and historic bond..... Est. **\$800-1600**

SCRIPHOPLY - POLITICAL
MASSACHUSETTS



788

- 788 Republican Institution, 1821 Issued Stock Certificate** Massachusetts. 1 Shares Common Stock Issued Certificate, Black print with small State Seal of Pennsylvania at center, Blue ribbon weaved into left margin, Fine condition, True & Green Printers..... Est. **\$300-600**

SCRIPHOPLY - PRIVATE CLUBS
NEW YORK



789

- 789 Gramercy Park Club 1909 Stock Certificate** . New York, NY... Black on olive, With counterfoil. Large sheet. 1909. Vertical fold. The certificate gives the owner the right to rent an apartment in the Gramercy Park Club House. Rare if not unique. Corlies, Macy & Co..... Est. **\$120-200**



787

- 787 Higgins Wonder Oil Company, 1914 Spectacular Bond Signed by Pattillo Higgins as President.** Houston, Texas, 1914, \$100, Issued and uncanceled, black on orange underprint and borders, patriotic eagle flanked by photo vignettes of Patillo Higgins, Sr. President, "Discoverer the Great Beaumont Oil Field" and Higgins Junior on right "Age Four Years, Preparing For Future President", Certificate # 381, Allegorical liberty with Texas arms on bottom. Coupons attached at left, VF condition. another rare, attractive and a centerpiece for any advanced collection. R.M. Smythe sold a \$10 bond in 2001 for \$5775, this is the first \$100 bond the cataloger has seen. Self-taught geologist Patillo Higgins became known as the "Prophet of Spindletop" a decade after founding his Gladys City Oil, Gas & Manufacturing Company in 1892. He was instrumental in discovering the world-famous Spindletop oilfield at Beaumont, Texas. Although Higgins had left the company, he wisely retained some leases at Spindletop field. He subsequently formed the Higgins Oil and Fuel Company and then the Higgins Wonder Oil Company, which drilled actively in Chambers, Wilson, Bexar, and Gonzales counties, Texas, in 1916-1918. Rare, dramatic and historic bond..... Est. **\$1000-2000**



790

- 790 New York Athletic Club, 1897 Specimen Bond** New York. \$1000 Specimen 6% Debenture Coupon Bond, Black print on blue border and under tint, Company logo at top above company title, Specimen overprints and POC's, Fine condition with splitting along fold lines archivally reinforced, ABNC..... Est. **\$150-250**

SESSION 3 (LOTS 791- 1082)

MAY 14, 2019 - BEGINNING NO EARLIER THAN 5:00 PM OR UNTIL SESSION 2 IS COMPLETE
Scripophily including U.S. Railroads and additional topics

SCRIPOPHILY - RAILROADS

ALABAMA



791

- 791 Mobile and Ohio Railroad Co., 1911 Specimen Bond Alabama. \$1,000 Specimen 5% First Terminal Mortgage and Collateral Trust Coupon Bond, Black print on brown border and under tint, Locomotive nearly head on at top, Specimen overprints and POC's, VF-XF condition, ABNC. Not listed on Cox. Est. \$150-300



792

- 792 Mobile and Ohio Railroad Co., 1930 Specimen Bond Alabama. \$1,000 Specimen 5% Secured Gold Coupon Bond, Black print on green border and under tint, Locomotive in oval at top center flanked on either side by logging operation and mining operation, Specimen overprints and POC's, VF-XF condition, ABNC. Unlisted Bond variety on Cox. Est. \$110-220

ALABAMA & GEORGIA



793

- 793 Atlanta, Birmingham and Atlantic Railroad Co. Georgia Terminal Co. Alabama Terminal Railroad Co. 1912 Specimen Bond Alabama & Georgia. \$1,000 Specimen 5% Receivers' Certificate of Indebtedness Coupon Bond, Black print on green border and under tint, Locomotive at top above company title, Specimen overprints and POC's, VF-XF condition, ABNC. Listed railroad on Cox, unlisted Color. Est. \$200-300



794

- 794 Selma, Rome and Dalton Railroad Co., 1867 Issued Bond Alabama & Georgia. \$1,000 Issued and Uncancelled 7% Mortgage Coupon Bond, Black print on ornate black border with green under tint, Small image of locomotive in distance with farmer and animals in foreground, Fine-VF condition with splitting at fold lines, GW & CB Colon & Co. Est. \$80-140



795

- 795 Selma, Rome, and Dalton Railroad Company, \$1000 Bond Quintet from 1867 Alabama and Georgia. Lot of 5 Coupon Bonds. All \$1000 bonds with green underprint, 7% Mortgage Bonds, train on bridge over canal, 1/U. Crisp and bright, but there are some fold splits, and a corner missing from the margins on one example. Should be seen. Sold as is. (5) Est. \$230-375

ALABAMA & MISSISSIPPI



796

- 796 Georgia Pacific Railway Co.m Equipment Mortgage 6% Gold Bond, 1891 Specimen Bond Alabama & Mississippi. \$1,000 Specimen 6% Equipment Mortgage Gold Coupon Bond, Principal and Interest guaranteed by the Richmond and Danville Railroad Co. Black print on brown border and under tint, Locomotive passing over brook at top, Specimen overprints and POC's, Fine-VF condition with light splitting at fold lines. ABNC. Only 2 specimen bonds found in the ABN archives in 2002. This is the only example available. Est. \$350-600

ARKANSAS



797

- 797 Ft. Smith and Van Buren Electric Street Railway Light & Power Co., 1894 Specimen Bond** Arkansas. \$1,000 Specimen 6% First Mortgage Gold Coupon Bond, Black print on brown border and under tint on horizontal format, Company title at top with small image of street cars below, POC's along bottom, VF-XF condition, St. Louis Bank Note Co. Unlisted railroad in Cox. This is the only example we have seen and the first we have offered. Est. **\$130-230**



798

- 798 Memphis & Little Rock Railway Co., 1873 Issued Bond** Arkansas. \$1,000 1/U 8% First Mortgage Coupon Bond, Black print on brown border with pale green and brown under tint printed on large sized certificate, Locomotive passing under bridge at top, VF-XF condition with large piece cut out of left side, Henry Seibert & Bros. Est. **\$50-80**

CALIFORNIA



799

- 799 Atlantic and Pacific Railroad Co. Western Division, 1880 Issued Bond** California. \$1,000 1/U 6% First Mortgage Gold Coupon Bond, Black print on black border on horizontal format, Allegorical figures at top in three different scenes, VF-XF condition, ABNC. Est. **\$90-150**



800

- 800 Bodie & Benton Railway & Commercial Co. 1886 Issued Bond.** California, San Francisco, 1886, \$1000 Issued bond, POC's, VF. Est. **\$200-300**



801

- 801 Southern Pacific Railroad Co., 1905 Specimen Bond.** California, 1905, \$1000, 1st Refunding Mortgage 4% Gold Specimen Bond, Vignette of California seal flanked by two allegorical figures with harbor and locomotive behind them, POC's, VF-XF condition, IBNC. Railroad listed in Cox but unlisted bond type and only as a specimen. Est. **\$130-200**



802

- 802 Group Lot of California Railroad Stock Certificates, ca. 1909-1912.** California. Lot of 4 Stock Certificates related to the State of California: 1) Oakland Traction Co., 1911 Cancelled Stock, 2) San Ramon Valley Railroad, 1912 Issued Stock, 3) Oakland Terminal and Wharf Co. 1909 Issued Stock, 4) Oakland Terminal and Wharf Co. ca.1900-1910 Specimen Stock. All range from Fine-XF condition. Est. **\$80-140**

COLORADO



803

- 803 Canon City and Cripple Creek Electric Railway Co., \$1000 Specimen Bond.** Colorado, 1897, \$1000, 5% First Mortgage Gold 1/U Bond, #420, Horizontal format, Coupons Attached, Black print on green border and under print, Factory in mountain valley top left, VF condition, J. C. Hammett. Railroad and bond listed in Cox. Est. **\$120-180**



804

- 804 Colorado Central Rail Road Co. 1872 Issued Stock With Imprinted Revenue & Henry M. Teller Signature.** Colorado (Inc. in Boston), 1872, 100 Shares, Issued, punch and ink cancelled, black border with ornate vignette of men laying down railway lines with following behind and wagon train ahead of them with mountains in the background. Imprinted Revenue RN-T4, 25 Cents, orange with eagle revenue. Certificate # 78. ITASB Henry Moore Teller as President. Teller served in the Senate and Cabinet for over thirty years, and was connected with the Free Silver question, beginning in 1880. Rare and popular Colorado railroad with Imprinted revenue and autograph of notable. VF condition. Est. **\$250-500**

COLORADO & UTAH



805

- 805 Denver and northwestern Railway Co. 1902 I/C Bond Plus One additional Stock.** Colorado, 1902, \$1000, 5% 1st and Collateral Mortgage Gold Coupon Bond, I/C Bond, Black on olive border and underprint, Electric trolley moving down city road top center with horse and buggy on right, VF condition, ABNC. Also included is an unissued Denver and Middle Park Railroad Co., ca.1870-90, Unc... Est. \$150-250



809

- 809 Denver and Rio Grande Railroad Co., 1886 Specimen Bond** Colorado & Utah. \$1,000 Specimen 4% First Consolidated Mortgage Coupon Bond, Black print on sand brown border and under tint, Surveyors and track layers on hilltop looking out at locomotive crossing bridge in distance, Specimen overprints and POC's, VF-XF condition, ABNC. Est. \$300-500



806

- 806 Denver and Rio Grande Railroad Co., 1886 Specimen Bond.** Colorado, 1886, \$500, 1st Consolidated Mortgage 4% Specimen Gold Coupon Bond, Vertical format, Coupons attached, Black on green border and undertint, Surveyors with locomotives in the distance, POC's, VF condition, ABNC. Railroad and bond listed in Cox but not in \$500 denomination. Est. \$150-250



810

- 810 Denver and Rio Grande Railroad Co., 1908 Specimen Bond** Colorado & Utah. \$1,000 Specimen 5% First and Refunding Mortgage Gold Coupon Bond, Black print on green border and under tint, Photograph of railroad tracks along gorge, Specimen overprints and POC's, VF-XF condition, ABNC. Est. \$200-300

CONNECTICUT



807

- 807 Rio Grande Western Railway Co., 1889 Specimen Bond.** New York, 1889, \$1000, Specimen 1st Trust Mortgage 4% 50 Year Gold Coupon Bond, Vertical format, Black and green, Vignette top center of locomotive with city in background, POC's, VF condition, ABNC. Est. \$400-800



811

- 811 Hartford and New York Transportation Co., 1887 Issued Bond** Connecticut. \$1,000 I/U 6% Mortgage Coupon Bond, Black print on green border and under tint, River boat at top, VF-XF condition, ABNC. Est. \$100-150



808

- 808 San Luis Southern Railway Co. 1910 Specimen Bond.** Colorado, 1910, \$1000, Specimen, 1st Mortgage, 5 % Gold Bond. Black with red brown border and underprint, locomotive traveling in countryside, Coupons attached. Red specimen overprints, POC's and "00000" serial numbers. XF condition. Rare Colorado railroad bond and an unlisted railroad in Cox. ABNC. Est. \$250-375

DELAWARE



812

- 812 Dayton Coal, Iron and Railway Co., ca.1910-1930 Specimen Stock**
Delaware. Specimen stock certificate, <100 Shs, blue border, with train speeding by large factory or steel mill. Red "Specimen" overprints, POC's, and "Not to be removed from file" overprints. XF condition. Rare and attractive. SBNC..... Est. \$45-65

EASTERN & MIDWEST STATES



813

- 813 A Colorful Assortment of 9 Transportation Stocks and Bonds ca. 1850-1920's** Lot of 9 stocks and bonds, Includes 1867 Revenue Imprinted Buffalo & Erie Rail Road Co., Serial #8 with 25ct orange Imprinted Revenue but missing pieces from left and top margin, still scarce; Escanaba, Iron Mountain and Western \$1,000 1890, International Merchant Marine 1917 25 shares, West New Jersey Ferry, 1893 and six others. Most are issued, cancelled and VF or better, one is damaged. Sold as is. Est. \$70-140

FLORIDA



814

- 814 Florida East Coast Railway Co. 1983. Composite Model of Stock Certificate.** Florida. Original printer's mock-up composite model of the stock certificate produced for this Florida railway. Vignette of modern locomotive flanked by two allegorical figures to the sides. mounted in thin card board booklet and covered by thin plastic to protect the design. Includes several annotations and pasted pieces of text, signatures, etc. all mounted on a bifold folder. Unique and unusual. XF Est. \$120-2450



815

- 815 Florida Southern Railway Co., 1883 Proof Bond** Florida. \$1,000 Proof 6% Forty year Gold Bond, Black print on black border, Multiple vignettes at top - one scene showing slaves picking cotton, another cutting sugar cane, and a third image of locomotive under title, Archival notes at bottom margin, ABNC. Unlisted on Cox. Est. \$600-1000



816

- 816 Jacksonville and Southwestern Railroad Co., 1903 Specimen Bond** Florida. \$1,000 Specimen Bond payable in Freight Charges from Cummer Lumber Co., Black print on green border and under tint on horizontal format, company title at top, Specimen overprints and POC's, VF-XF condition, ABNC. Est. \$90-180



817

- 817 Tampa Northern Railroad Co., 1906 Specimen Bond** Florida. \$1,000 Specimen 5% First Mortgage Gold Coupon Bond, Black print on dark brown border and under tint, Porter approaching oncoming locomotive with luggage rack at top, Specimen overprints and POC's, VF-XF condition, ABNC. Est. \$300-500

GEORGIA, SOUTH CAROLINA & NORTH CAROLINA



818

- 818 Atlanta and Charlotte Air Line Railway Co., 1914 Specimen Bond** Georgia, South Carolina & North Carolina. \$1,000 Specimen 4 1/2% Series A First Mortgage Thirty Year Gold Coupon Bond, Black print on green border and under tint, Locomotive approaching station while another train departs, Specimen overprints and POC's, VF-XF condition, ABNC. Only known as a specimen in Cox. Est. **\$160-250**

GEORGIA



819

- 819 Atlanta & West Point Railroad Co. Group of Stock Certificates** Georgia. Lot of 4 Issued and Cancelled Stock Certificates, Ranging from 1882-1907. All certificates have simple vignette of single locomotive, all are in Fine-VF condition with stains, tears, and splits. Est. **\$200-300**



820

- 820 Atlanta Terminal Co., 1903 Specimen Bond** Georgia. \$1000 Specimen 4% 1st Mortgage Gold Coupon Bond, Black print on red/brown border and under tint, Men unloading locomotive in busy station at top, Specimen overprints and POC's, VF-XF condition, ABNC. Only 2 found in the archives. Est. **\$300-500**



821

- 821 Atlantic and Gulf Rail Road Co., 1879 Stock Certificate** Georgia. Odd Shares Capital Stock Certificate, Black print on black border, Company title at top around steam locomotive, Fine condition with toning on certificate and cracking on bottom, Charles H. Clayton & Co. Est. **\$140-200**



822

- 822 Brunswick and Birmingham Railroad Co., 1902 Specimen Bond** Georgia. \$1,000 Specimen 4 1/2% First Mortgage Fifty Year Gold Coupon Bond, Black print on large green border and under tint, Locomotive passing ship in harbor at top, Specimen overprints and POC's, VF-XF condition, ABNC. One of 2 specimens found in the ABN archives in 2002. This is the only example available. Est. **\$400-600**



823

- 823 Central of Georgia Railway Co., 1895 Specimen Bond** Georgia. \$1,000 Specimen 5% Consolidated Mortgage Gold Coupon Bond, Black print on ornate green border and under tint, Small image of locomotive head on top right besides company title at top left, Specimen overprint and POC's, VF-XF condition, IBNC. Listed on Cox as Issued and Cancelled Certificate. Only 3 examples found in the ABN archives in 2002. Est. **\$250-375**



824

- 824 Central of Georgia Railway Co., 1895 Specimen Bond** Georgia. \$1,000 Specimen 5% third preference Income Bond, Black print on orange border and under tint, Locomotive in circle within title at top, Specimen overprints and POC's, Fine-VF condition with toning and staining over certificate, FBNC. Est. **\$300-500**



825

- 825 Central of Georgia Railway Co., 1895 Specimen Bond** Georgia. \$1,000 Registered 5% Specimen Consolidated Mortgage Bond, Black print on green border and under tint on horizontal format, Workers beside tracks with approaching locomotive, Specimen overprints and POC's, VF-XF condition, ABNC. Est. **\$160-260**



826

- 826 Central of Georgia Railway Company - Steamship Gold Bond Series A, 1903 Specimen Bond** Georgia. \$1,000 Specimen 5% Series A Steamship Gold Coupon Bond, Black print on black border and brown/red under tint, Company title at top, Specimen overprints and POC's, VF-XF condition, ABNC. Not listed on Cox. Est. **\$150-250**



827

- 827 Central of Georgia Railway Co., 1905 Specimen Bond** Georgia. \$5,000 Registered 5% Specimen Consolidated Mortgage Gold Bond, Black print on brown border and under tint on horizontal format, Locomotive approaching with track workers at siding, Specimen overprints and POC's, VF-XF condition, ABNC. Specimen listed on Cox has overprint stamp- this version does not. Est. **\$200-300**



828

- 828 Central of Georgia Railway Co., 1905 Specimen Bond** Georgia. \$1,000 Specimen 4% Purchase Money First Mortgage Upper Cahaba Branch Gold Coupon Bond, Black print on green border and under tint, Men working on tracks with locomotive approaching behind, Specimen overprints and POC's, VF-XF condition, ABNC. Unlisted Bond on Cox. Est. **\$200-300**



829

- 829 Central of Georgia Railway Co., 1912 Specimen Bond** Georgia. \$1,000 Specimen 5% Series A General and Refunding Mortgage Coupon Bond, Black print on green border and under tint, Men working on tracks with locomotive approaching behind, Specimen overprints and POC's, VF-XF condition, Stamp over face stating holder needs to pay income tax for bond, ABNC. Only 4 examples were found in the ABN Archives in 2002. Only listed as a specimen in Cox. Est. **\$300-500**



830

- 830 Central of Georgia Railway Co., 1919 Specimen Bond** Georgia. \$10,000 Registered 6% Specimen Ten Year Secured Gold Bond. Black print on orange border and under tint on horizontal format, Workers standing between approaching locomotives at top, Specimen overprints and POC's, VF-XF condition, ABNC. Unlisted Bond on Cox. Est. **\$150-250**



831

- 831 Georgia Midland Railway Co., 1896 Specimen Bond Georgia.** \$1,000 Specimen 3% First Mortgage Gold Coupon Bond, Black print on green border and under tint, Allegorical women at top flanking circular image of locomotive engine at top with circular company title above, Specimen overprints and POC's, VF-XF condition, ABNC. Only 2 examples found in the ABN archives in 2002 and this is the last available. Only known as a specimen in Cox. Est. \$450-900

GEORGIA, ALABAMA, & MISSISSIPPI



832

- 832 Georgia Pacific Railway Co., 1882 Issued Bond Georgia, Alabama, & Mississippi.** \$1,000 1/4 6% First Mortgage Gold Coupon Bond, Black print on green border and under tint, Slaves picking cotton and mining at top, VF-XF condition. Est. \$90-150

GEORGIA



833

- 833 Georgia Rail Road & Banking Co., 1853 Issued Stock Certificate.** Augusta, Georgia. 1853, 3 Shares 1/4 Stock Certificate, Black print on black border, Locomotive moving down tracks along sea shore at top with allegorical cameo busts along left side, VF condition, Underwood Bald Spencer & Hufty. Est. \$130-200

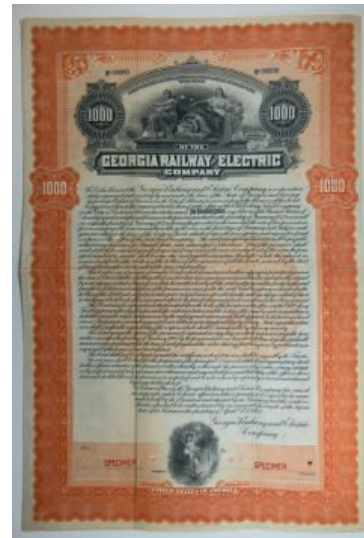

834

- 834 Georgia Railway and Electric Co., 1902 Specimen Bond Georgia.** \$1,000 Specimen 5% First Consolidated Mortgage Sinking Fund Gold Coupon Bond, Black print on orange border and under tint, Allegorical women at top sitting beside generator above company title, Specimen overprints and POC's, Fine-VF condition with splitting at center fold lines, ABNC. Only known as a specimen in Cox. Est. \$200-300



835

- 835 Georgia Railway and Electric Co., 1909 Specimen Bond Georgia.** \$1,000 Specimen 5% Refunding and Improvement Mortgage Sinking Fund Gold Coupon Bond, Black print on green border and under tint, Allegorical women sitting besides generator sandwiched between company title, Specimen overprints and POC's, VF-XF condition, ABNC. Only known as a specimen in Cox. Est. \$150-250



836

- 836 Georgia Railway and Power Co., 1922 Specimen Bond Georgia.** \$1,000 Specimen 6% Twenty Five Year General mortgage Gold Coupon Bond, Black print on blue border and under tint, Allegorical men flanking woman beside seal of Georgia at top, Specimen overprints and POC's, VF-XF condition, FL-ABNC. Listed on Cox as a \$500 denomination only, unlisted as a \$1000 bond. Rare. Est. \$200-300

ILLINOIS



837

- 837 Central Railway Company of Peoria, 1895 Specimen Bond.** Illinois. 1895. Specimen bond. \$1000. 1st Mortgage 5% Gold Bond. Brown border and undertint. Interurban electric street cars. Red "000" serial numbers and POC's. XF condition. Only known as specimen. Coupons attached. Rare and attractive bond. WBNC. Unlisted railroad in Cox. Possibly unique. Est. **\$140-250**



840

- 840 Cicero and Proviso Street Railway Co. 1889 Proof Bond.** Illinois. 1889. Unique proof bond. \$1,000, 6% 1st Mortgage, Gold Bond. The proof has a street car vignette on top with fancy title. Coupons are present on a separate sheet. Printed on india paper on card. Brown border. Printed by S.D.Childs & Co, Chicago. Est. **\$140-250**



838

- 838 Chicago, Burlington and Quincy Railroad Co., 1937 Specimen Bond** Illinois. \$700,000 Specimen Registered 2 1/4% Serial Collateral Trust Note. Black print with a light brown border and underprint in a horizontal format. Photograph of streamlined diesel train moving along tracks. Specimen overprints, POC's, XF condition, FL-ABNC. Listed railroad in Cox, unlisted denomination. Est. **\$110-160**



841

- 841 Grouping of 14 Hammond Belt Railway Company 1917 Shares** Illinois. Green, woman with sword & shield, 3 issued, 11 unissued, VF or better, stubs attached. Est. **\$70-110**



839

- 839 Chicago, St. Louis and Paducah Railway Co., 1887 Specimen Bond** Illinois. \$1000 Specimen 5% 2nd Mortgage Income Bond, Black print on ornate brown border and under tint, Locomotive at top head on flanked by standing allegorical women, Specimen overprints and POC's, Fine-VF condition with splitting along fold lines, ABNC. Rare and attractive bond. There were only 2 copies of this lovely bond found in the ABN archives in 2002 and this is the only example available. It is also the photographed example in Cox as the Cox plate note. Est. **\$250-375**



842

- 842 St. Louis, Peoria and North Western Railway Co., 1913, \$1000 Specimen Bond.** Illinois, 1913, \$1000 1st Mortgage Gold Registered 5% Specimen Bond, Black printing with brown border and underprint, Locomotive passing under bridge with one moving on top, POC's and red SPECIMEN overprints, VF condition, ABNC. Unlisted railroad in Cox. Est. **\$90-150**

INDIANA



843

- 843 Toledo, St. Louis and Western Railroad Co., 1900 Specimen Bond** Indiana. \$5,000 Registered 3 1/2% Specimen Prior Lien Gold Bond, Black print on ornate red/orange border and under tint on horizontal format, Company title at top with oncoming locomotive at left of certificate, Specimen overprints and POC's, VF-XF condition, FLBNC. Listed on Cox, rare as a specimen. Est. **\$130-200**

INDIANA & ILLINOIS



844

- 844 Toledo, Cincinnati and St. Louis Railroad Co., 1881 Specimen Bond** Indiana & Illinois. \$1,000 Specimen 6% Income Bond, Black print on brown border on horizontal format, Company title at top with wharf below in distance, POC's along bottom, Fine-VF condition with toning around edges, FBNC. Only known issued, unlisted as a specimen. Est. **\$120-180**

IOWA



845

- 845 Albia, Knoxville and Des Moines Rail Road Co., 1904 Issued Stock Certificate** Iowa. 1 Share Capital Stock Issued Certificate, Black print on simple black border, Small image of locomotive at top center under company title, VF-XF condition. Est. **\$85-150**

IOWA & NEBRASKA



846

- 846 Sioux City and Pacific Railroad Co., 1901 Pair of Specimen Bonds** Iowa & Nebraska. \$1,000 and \$5,000 Registered 3 1/2% Specimen First Mortgage Gold Bond, One with brown border and under tint and the other with blue border and under tint on horizontal format, Both have allegorical figures at top, Specimen overprints and POC's, VF-XF condition, ABNC. 2 Pieces. Est. **\$180-325**



847

- 847 Sioux City and Pacific Railroad Co., 1901 Specimen Bond.** Iowa and Nebraska, 1901, Specimen \$1000, 1st Mortgage 3 1/2% Gold Coupon Bond, Black on brown border and underprint, allegorical man and woman at top, Vertical format, Coupons attached, POC's and red s/n "00000", ABNC. Only known as a specimen in Cox. Est. **\$180-280**

KANSAS



848

- 848 Atchison, Topeka & Santa Fe Railroad Co., 1890 Specimen Bond** Kansas. \$1,000 Specimen 5% Equipment Trust Gold Coupon Bond, Black print on green border and under tint, Locomotive at top above title and below at bottom, cow at right, Specimen overprints and POC's, VF-XF condition, ABNC. Unlisted bond type, design and date in Cox and very possibly unique in the ABN Archives. Est. **\$400-600**



849

- 849 Atchison, Topeka & Santa Fe Railway Co., 1895 Specimen Bond** Kansas. \$1,000 Specimen 4% 100 Year Adjustment Bond, Black print on large orange border and under tint on horizontal format, Company title at top center with different trains to left and right, Nice image of bull at bottom, Specimen overprints and POC's, VF-XF condition, ABNC. Est. **\$110-180**



850

- 850 Atchison, Topeka & Santa Fe Railway Co., 1895 Specimen Bond**
 Kansas. \$5,000 Registered 4% Specimen General Mortgage 100 Year Gold Bond, Black print on ornate brown border and under tint in horizontal format, Large scene at train station at top cut by company logo at center, Specimen overprints and POC's, VF-XF condition, ABNC. Est. \$80-140



854

- 854 Kansas City Outer Belt & Electric Railroad Co. 1903 Specimen Bond.** Kansas, Specimen \$1000 1st Mortgage, 4% Gold Coupon Bond, Black on green border and underprint, Allegorical angel holding electric light over title, VF-XF, POC's, ABNC. Listed railroad in Cox, only known as a specimen, rare. Est. \$500-800



851

- 851 Atchison, Topeka & Santa Fe Railway Co., 1905 Specimen Bond**
 Kansas. \$10,000 Registered 5% Specimen Ten Year Convertible Gold Bond, Black print on purple border and under tint on horizontal format, Locomotive approaching in back with workers carrying railroad tie to right, Specimen overprints and POC's, Fine-VF condition with toning at fold lines, ABNC. Est. \$100-160



855

- 855 Kansas City, Fort Scott and Memphis Railway Co., 1901, \$1000 Specimen Bond.** KS. 1901, \$1000 Refunding Mortgage Gold Specimen Bond, Black printing with brown border and underprint, Man standing by locomotive top center, POC's and red SPECIMEN overprints, VF condition, ABNC. Listed railroad and listed bond variety in Cox. Est. \$80-140

KANSAS, OKLAHOMA & PENNSYLVANIA



852

- 852 Atchison, Topeka & Santa Fe Railway Co., 1908 Specimen Bond**
 Kansas. \$5,000 Registered 4% Specimen Transcontinental Short Line First Mortgage 50 Year Gold Bond, Black print on Maroon border and under tint on horizontal format, Locomotive crossing bridge at top, Specimen overprints and POC's, Fine-VF condition with toning along fold lines, ABNC. Listed railroad on Cox, unlisted bond color and amount. Est. \$120-200



853

- 853 Atchison, Topeka & Santa Fe Railway Co., 1915 Specimen Bond**
 Kansas. \$1,000 Specimen 4% Rocky Mountain Division First Mortgage Coupon Bond, Black print on orange border and under tint, Locomotive in profile at top, Specimen overprints and POC's, Fine condition with splitting at fold lines, ABNC. Listed railroad on Cox, unlisted bond color. Est. \$130-200



856

- 856 Choctaw, Oklahoma and Gulf Railroad, 1902 Issued Bond** Kansas, Oklahoma & Pennsylvania. \$1000 4 1/2% Series C Railroad Car Trust Bond, Black print on green border and under tint, Cotton Plant at top and 50 cent revenue stamp at bottom, VF-XF condition, ABNC. Est. \$50-80

KENTUCKY



857

- 857 Big Sandy Railway Co. 1902 Share Certificate Pair.** Kentucky, 1902, #8 and #13. The first with revenue stamps affixed. #13 has "and the State of Virginia" written in red at the top (2)..... Est. \$35-60

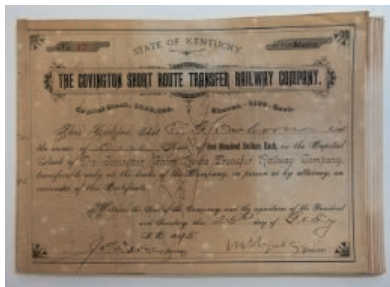

858

- 858 Covington Short Route Transfer Railway Co. 1895 Share Certificate Grouping** Kentucky, 1899, Lot of 27 pieces, #12, I/C, age toning, otherwise VF-EF. Also included are 26 unissued certificates, cancelled, EF, some with traces of age toning Est. \$35-65



859

- 859 Elkhorn & Beaver Valley Railway Company 1913-18 Shares Group of 5 Certs.** Kentucky, Lot of 5 I/C Stock Certificates, gold underprint and seal, woman with starred tiara, issued, stubs lightly attached, EF, some age toning Est. \$60-110



860

- 860 Green River Stock Yard Co. 1889 Share Certificate** Kentucky, 1889, Serial #2, 40 Shares, I/C, Hand written stock certificate, Eagle on top, stub attached, paste stains left, otherwise VF Est. \$40-70



861

- 861 Group of 15 Greenup, Portsmouth & Columbus Railroad Company Shares** Ashland, Kentucky. 1920s, gold underprint, woman with starred tiara, unissued, EF or better Est. \$40-70



862

- 862 Kinneconick & Freestone Railroad Co. 1889 Stock Certificate Group** Kentucky, 1889, #20, issued, cancelled. Also included is #26, issued, but not signed by the president, and 15 unissued uncanceled examples..... Est. \$40-75



863

- 863 Maysville & Big Sandy Railroad Co. 1888-89 Share Certificate Group** Maysville, KY. 1880s, train, issued, cancelled, mostly VF with stubs attached, 9 pieces Est. \$80-160



864

- 864 Miller Creek Railroad Co. 1919-1923 Shares** Kentucky, Lot of 2 stocks. 1919 & 1923, gold seal, train, issued, cancelled, one is aged, the other with a light stain Est. \$35-60



865

- 865 Ohio & Big Sandy Railroad Co. 1889 Stock Certificate Trio.** Kentucky, 1889, Lot of 3 issued Holographic hand written stock certificates, #3, #5 and #9. All issued, cancelled. The first is lightly aged, and the other two have endorsements on the fronts. Est. \$40-75



866

- 866 Pullman Southern Car Company, 1876 Bond.** Kentucky, \$500, July 1876, Beautiful Motif, Bond Signed by Pullman, as President, VF, WBNC..... Est. \$100-200



867

- 867 Southern Pacific Co., 1899 Specimen Bond** Kentucky. \$500 Specimen 4% Central Pacific Stock Collateral Gold Coupon Bond, Black print on olive green border and under tint, Allegorical figures flanking portrait of a woman at top, Specimen overprints and POC's, VF-XF condition, ABNC..... Est. \$120-180



868

- 868 Chesapeake & Ohio Northern Railway Co. 1914 Lot of 5 Stock Certificates.** Maysville, Kentucky. 1914, gold seal, woman with starred tiara, low serial number including Serial #1, some with edge splits, otherwise VF. Est. \$70-120

LOUISIANA



869

- 869 New Orleans, Baton Rouge & Vicksburg Rail Road Co., 1870 Cancelled Bond** New Orleans, Louisiana. \$1,000 Issued and Ink Cancelled 8% 40 Years 1st Mortgage Construction Coupon Bond, Black print on simple black border with green under tint, Small image of locomotive at top, Hand written cancelled down center of certificate, Fine-VF condition with splitting at fold lines and minor staining. Rare bond in any condition and first time seen by cataloger. Est. \$200-400



870

- 870 New Orleans, Baton Rouge & Vicksburg Rail Road Co., 1872 Issued Bond** Louisiana. \$1,000 Issued 7% First Mortgage Land Grant and Sinking Fund Gold Coupon Bond, Black print on black border with red under tint, Company title at top with small illustration of locomotive above, Fine-VF condition with minor splitting at fold lines, Maverick, Stephens & Co. Est. \$200-400

LOUISIANA & TEXAS



871

- 871 Texas and Pacific Railway Co., 1888 Specimen Bond** Louisiana & Texas. \$1,000 Specimen 5% First Mortgage Coupon Bond, Black print on ornate brown border and under tint, Locomotive pulling into station at top with large bell tower above company title, VF-XF condition with large stain at top right, HLBNC. Est. \$400-600

MAINE



872

- 872 Washington County Railway Co. 1904 Specimen Bond.** Maine, 1904, \$1000, 3 1/2% First Mortgage Bond, Specimen Bond, Black on brown border and under print, Moving locomotive leaving station in large city with river and industry on the right, VF-XF condition, Franklin-Lee BNC. Only 3 examples were found in the ABN Archives in 2002. this is the plate bond pictured in Cox and the second time it has been offered in 17 years. Est. \$130-260

MARYLAND



873

- 873 Baltimore & Ohio Railroad Share Certificate Issued to and signed by Henry Algernon du Pont** Maryland. #B1581, 1899, 3 Shares, issued, cancelled, EF. Henry Algernon du Pont graduated first in his class from West Point, and went on to earn the Medal of Honor for his actions during the Battle of Cedar Creek in October 1864. He was elected to the U. S. Senate. du Pont signs on the back of the certificate. After retiring from the Army in 1875, he was president of the Wilmington and Northern Railroad Company for 20 years, until 1899. An active member of the Republican Party, he was elected by the state legislature as a U.S. Senator from Delaware, serving most of two terms (June 13, 1906 to March 4, 1917)..... Est. \$75-150



874

- 874 Baltimore & Ohio Railroad Co. 1851 Stock Certificate Grouping** Baltimore, Maryland. 1851, early train, issued, cancelled, VF, 10 examples..... Est. \$75-150



875

- 875 Baltimore & Ohio Railroad Co. 1851 Stock Certificate Grouping** Baltimore, Maryland. 1851, early train, issued, cancelled, VF, 10 examples..... Est. \$75-150



876

- 876 Baltimore & Ohio Railroad Co. 1863-64 Stock Certificate Grouping** Baltimore, Maryland. 1863 to 1864 (Civil War era), train faces right, issued, cancelled, VF, 15 examples..... Est. \$70-120



877

- 877 Baltimore & Ohio Railroad Co. 1876 6% Preferred Share Certificate Assortment.** Baltimore, Maryland. 1870s, Lot of 15, various share amounts, second series, I/C, VF+ on average. Est. \$90-150



878

- 878 Baltimore & Ohio Railroad Co. 1899 Share Certificate Group** Maryland. 1899, orange, train in circle, 30+ examples, most VF+, but a few are damaged. Must be seen, sold as is..... Est. \$40-75



879

- 879 Baltimore & Ohio Railroad Co. ca.1900 Common Stock Trust Certificates Grouping** Maryland. 1900, standard bearer vignette, olive, I/C various Share amounts, VF+, International BNC. 15 examples..... Est. \$55-110



880

- 880 Baltimore and Drum Point Railroad Co., 1888 Issued Bond.**
 Maryland. \$1,000, 1/U, 1st Mortgage 6% Gold Coupon Bond, Black on green underprint, Locomotive at top, VF condition. ABNC. Est. \$110-180



881

- 881 Seaboard Air Line Railway. MD. 1906 Proof Stock Certificate.**
 MD. Black proof plate with notation - Destroyed, 6.17.36 missing the borders. This is a reference proof for the destroyed plate "Plate Destruction Proof", As made. Republic BNC..... Est. \$75-150

MARYLAND, OHIO

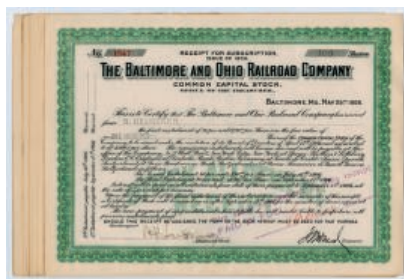

882

- 882 Baltimore & Ohio Railroad Receipt for Subscriptions, Lot of 11 MD.**
 1906, green, "STOCK ALLOTMENT RECEIPT" underprint, issued, cancelled, most in excellent condition, Lot of 11 certs..... Est. \$40-70



883

- 883 Group of 15 Baltimore & Ohio Railroad Share Certificates, 1865-1876**
 Baltimore, MD. Lot of 15 stocks, All with Train face right, revenue stamps affixed, issued, and cancelled, a few are nice, but several have heavier age toning. Must be seen, sold as is..... Est. \$40-65



884

- 884 Group of 20 Baltimore & Ohio Railroad Share Certificates, 1899, Train in Circle**
 All 1899, green, clean, with no stubs. Some of the corners are frayed or soiled, but otherwise excellent Est. \$35-60



885

- 885 Group of 20 Baltimore & Ohio Railroad Share Certificates, 1899, Train in Circle**
 All 1899, green, clean, with no stubs. Some of the corners or margins are frayed or soiled, but otherwise excellent Est. \$35-60



886

- 886 Group of 25 Early Baltimore & Ohio Railroad Share Certificates**
 Baltimore, MD. 1852, Lot of 25 stock certificates, all are 1/C, early steam engine pulls carriages. Several cancelled lightly, some folds and small faults but attractive group Est. \$50-100



887

- 887 Group of 25 Early Baltimore & Ohio Railroad Share Certificates**
 Baltimore, MD. 1852, Lot of 25 stock certificates, all are 1/C, early steam engine pulls carriages. Several cancelled lightly, some folds and small faults but attractive group Est. \$50-100



888

- 888 Group of 25 Early Baltimore & Ohio Railroad Share Certificates**
 Baltimore, MD. 1852, Lot of 25 stock certificates, all are 1/C, early steam engine pulls carriages. Several cancelled lightly, some folds and small faults but attractive group Est. \$50-100



889

889 Group of 25 Early Baltimore & Ohio Railroad Share Certificates
Baltimore, MD. 1852, Lot of 25 stock certificates, all are 1/C, early steam engine pulls carriages. Several cancelled lightly, some folds and small faults but attractive group Est. \$50-100



890

890 Group of 25 Early Baltimore & Ohio Railroad Share Certificates
Baltimore, MD. 1852, Lot of 25 stock certificates, all are 1/C, early steam engine pulls carriages. Several cancelled lightly, some folds and small faults but attractive group Est. \$50-100



891

891 Group of 25 Early Baltimore & Ohio Railroad Share Certificates
Baltimore, MD. 1852, Lot of 25 stock certificates, all are 1/C, early steam engine pulls carriages. Several cancelled lightly, some folds and small faults but attractive group Est. \$50-100



892

892 Group of 25 Early Baltimore & Ohio Railroad Share Certificates
Baltimore, MD. 1852, Lot of 25 stock certificates, all are 1/C, early steam engine pulls carriages. Several cancelled lightly, some folds and small faults but attractive group Est. \$50-100



893

893 Group of 36 Baltimore & Ohio Railroad Script Certificates MD. 1890s, for varying amounts of dollars convertible into stock, issued, cancelled..... Est. \$30-60



894

894 Group of 50 Early Baltimore & Ohio Railroad Share Certificates
Baltimore, MD. 1852, Lot of 50 stock certificates, all are 1/C, early steam engine pulls carriages. Several cancelled lightly, some folds and small faults but attractive group Est. \$100-200



895

895 Group of 9 Baltimore and New York Railway Company \$1000 Bond, 1889 Baltimore, MD. 1889, Lot of 9 Bonds, \$1000, arched title, issued, cancelled, excellent condition. Est. \$90-150

MASSACHUSETTS



896

896 Boston Elevated Railway Co. 1923 Specimen Bond Boston, MA. 1923. \$10,000 Specimen 6% Registered Gold Bond. Brown border and undertint. Elevated railroad scene. XF condition. Red specimen overprint and POC's. ABNC. Rare bond. Est. \$100-150



897

897 Boston Terminal Co., 1896 U/C Bond. Massachusetts. \$1,000 Unissued and Cancelled 3 1/2% Two Year Coupon Bond, Black print on brown border and under tint, Locomotives at dock at top, Cut out cancelled, VF-XF condition with cut close margins. Rare bond. The railroad is listed in Cox but there has been no previous examples offered. Est. \$85-150

MICHIGAN



898

- 898 Mineral Range Railroad Co. 1888 Specimen Bond.** Michigan. Specimen bond. 1886. \$1000. First Mortgage 5% Gold Coupon Bond. Ornate green border and undertint. Speeding Locomotive over bridge with arms of Michigan on bottom. XF condition. Coupons attached. Red specimen overprint, "00000" serial numbers and POC's. ABNC. Extremely attractive and rare Michigan mining related railroad bond. One of 3 found in 2002 in the ABN archives and the only one available..... Est. **\$500-1000**

MICHIGAN & OHIO



899

- 899 Toledo, Canada Southern & Detroit Railway Co., 1906 Specimen Bond** Michigan & Ohio. \$50000 Specimen 4% Registered 1st Mortgage Gold Bond, Black print on green border and under tint in horizontal format, Locomotive passing bay at top with large shipped docked, Specimen overprints and POC's, VF-XF condition, ABNC. Est. **\$120-240**

MINNESOTA



900

- 900 Eastern Railway Co. of Minnesota - Northern Division, 1898 Specimen Bond.** Minnesota, 1898, \$5000, Specimen, 1st Mortgage 4% Registered Gold bond - Trustee's Certificate. Black with green border and underprint, Title on top, bottom with locomotive approaching track workers. VF+ to XF condition. Red specimen overprints, POC's and "00000" serial numbers. No Coupons attached. Rare certificate. ABNC. Listed railroad in Cox, unlisted bond variety, date and type and second bond from this railroad. Rare and very attractive. ABNC..... Est. **\$200-400**



901

- 901 North Pacific Railway Co., 1896 Specimen Bond** Minnesota. \$1000 Specimen 3% General Lien Railway and Land Grant Gold Coupon Bond, Black print on brown border and under tint, View from top of a mountain at top with company title, Specimen overprints and POC's, Coupons not attached, Fine-VF condition with splitting along fold lines condition, ABNC. Est. **\$120-240**



902

- 902 Saint Paul and Northern Pacific Railway Co., 1883, Specimen Bond.** Minnesota, 1883, 6% 40 Year Gold Specimen Bond, Black on brown border and underprint, Vignette of mountain forest and wagon trail, Red SPECIMEN overprints POC's and red s/n "00000", ABNC. Dramatic and beautiful view of trees and mountains overlooking city..... Est. **\$200-400**

MINNESOTA & IOWA



903

- 903 Iowa, Minnesota and Northwestern Railway Co. 1900. Specimen Bond.** Iowa and Minnesota. \$1000 Specimen 3 1/2% First Mortgage Gold Registered Bond. Black print with a blue border and under tint in a horizontal format. Multiple vignettes cover certificate. Specimen overprints, POC's, XF condition, ABNC. Listed railroad but unlisted bond in Cox. Est. **\$160-240**

MISSISSIPPI



904

- 904 Louisville, New Orleans and Texas Railway Co., 1884 Specimen Bond** Mississippi. \$1,000 Specimen 6% Income Bond, Black print on green border and under tint, Locomotive in profile at top, Specimen overprints and POC's, VF-XF condition, ABNC. Only known as a specimen or proof in Cox. Only 2 examples found in the ABN Archives. Est. **\$350-500**



905

- 905 Mississippi Valley Co., 1872 Cancelled Stock Certificate** Mississippi. 10 Shares Capital Stock Issued and Cancelled Certificate, Black print on brown border and under tint, Locomotive at top exiting tunnel, Low serial number -#7, Hand written cancelled at left side, NBNC..... Est. **\$40-75**

MISSOURI



906

- 906 Kansas City Cable Railway Co., 1900 Specimen Bond** Missouri. \$1,000 Specimen extension bond, Black print on brown border and under tint, No title or vignette on piece, "Return to" stamp at top, Specimen overprints and POC's, Fine-VF condition, ABNC..... Est. **\$120-180**



907

- 907 Kansas City Cable Railway Co., 1900 Specimen Bond** Missouri. \$1,000 Specimen extension bond, Black print on green border and under tint, No title or vignette on piece, "Return to" stamp at top, Specimen overprints and POC's, Fine-VF condition, ABNC..... Est. **\$130-200**



908

- 908 Kansas City Railways Co., 1915 Specimen Bond** Missouri. \$1,000 Specimen 5% First Mortgage Gold Coupon Bond, Black print on green border and under tint, Greek God Hermes at top with caduceus sitting on generator with streetcar to his left and a train on his right, Specimen overprints and POC's, VF-XF condition, ABNC. Listed railroad on Cox, unlisted Bond price..... Est. **\$300-500**



909

- 909 Kansas City Railways Co., 1915 Specimen Bond** Missouri. \$100 Specimen 5% First Mortgage Gold Coupon Bond, Black print on blue border and under tint, Greek God Hermes at top with caduceus sitting on generator with streetcar to his left and a train on his right, Specimen overprints and POC's, VF-XF condition, ABNC. Est. **\$300-500**



910

- 910 Kansas City Railways Co., 1915 Specimen Bond** Missouri. \$500 Specimen 5% Series B Second Mortgage Sinking fund Gold Coupon Bond, Black print on green border and under tint, Streetcars at top, Specimen overprints and POC's, VF-XF condition, ABNC..... Est. **\$300-500**



911

- 911 Kansas City Southern Railway Co., 1909 Specimen Bond** Missouri. \$1,000 Specimen 5% Refunding and Improvement Mortgage Gold Coupon Bond, Black print on brown border and under tint, Locomotive approaching station with one leaving at top, Specimen overprints and POC's, VF-XF condition, ABNC. Est. **\$250-375**



914

- 914 Kansas City Terminal Railway Co., 1910-1920 Specimen Bond** Missouri. \$5,000 Registered Odd% First Mortgage Serial Specimen Bond, Black print on brown border and under tint, Allegorical men at top flanking company initials, Specimen overprint and POC's, VF-XF condition, ABNC. Est. **\$300-500**



912

- 912 Kansas City Terminal Railway Co., 1910-1920 Specimen Bond** Missouri. \$-Odd Registered Odd% First Mortgage Serial Specimen Bond, Black print on purple border and under tint, Allegorical men at top flanking company initials, Specimen overprint and POC's, VF-XF condition, ABNC. Est. **\$300-500**



915

- 915 Kansas City Terminal Railway Co., 1944 Specimen Bond** Missouri. \$1,000 Specimen 2 3/4% First Mortgage Serial Coupon Bond, black print on green border and under tint, Two allegorical men at top above company title, flanking circular company logo, Specimen overprint and POC's, VF- XF condition. Listed bond on cox, unlisted color variety. Est. **\$300-500**



913

- 913 Kansas City Terminal Railway Co., 1910-1920 Specimen Bond** Missouri. \$1,000 Registered Odd% First Mortgage Serial Specimen Bond, Black print on blue border and under tint, Allegorical men at top flanking company initials, Specimen overprint and POC's, VF-XF condition, ABNC. Est. **\$300-500**



916

- 916 St. Joseph Railway, Light, Heat & Power Co., 1901 Specimen Bond** Missouri. \$1,000 Specimen 4 1/2% first Mortgage Fifty Year Gold Coupon Bond, Black print on blue border and under tint, Allegorical women at top beside generator, Specimen overprints and POC's, VF-XF condition, ABNC. Est. **\$300-500**



917

- 917 **St. Joseph Railway, Light, Heat & Power Co., 1902 Specimen Bond** Missouri. \$1,000 Specimen 5% first Mortgage Gold Coupon Bond, Black print on red border and under tint, Allegorical women at top beside generator, Specimen overprints and POC's, VF-XF condition, ABNC. Est. \$300-500



918

- 918 **St. Joseph Traction and Lighting Co., 1893 Specimen Bond** Missouri. \$1,000 Specimen 5% First Mortgage Ten Year Gold Coupon Bond, Black print on green border and under tint, People boarding street car at top, Specimen overprints and POC's, Fine-VF condition with splitting at fold lines, ABNC. Only known as a specimen in Cox. Only 2 were found in the ABN Archives in 2002 and this is the last one available. Est. \$600-1200



919

- 919 **St. Louis, Salem and Arkansas Railway Co., 1887 Specimen Bond** Missouri. \$1,000 Specimen 5% First Mortgage Fifty Year Gold Coupon Bond, Black print on green border and under tint, Locomotive stopped with man standing besides it at top, Specimen overprints and POC's, VF-XF condition, ABNC. 1 of only 2 bonds found in the ABN Archives in 2002. This is the only example available. Est. \$400-600



920

- 920 **Tunnel Railroad of St. Louis, 1881 Unique Approval Proof Stock Certificate.** Missouri. 10 Shares Capital Stock Proof Certificate, Printed in black on india paper, Company title at top with locomotive passing under bridge, POC's at bottom with Nov 5 / (18)81 in red crayon, VF-XF condition. ABNC. Listed railroad, unknown as a proof. Possibly unique. Est. \$120-200

MISSOURI & KANSAS



921

- 921 **Kansas City and Independence Rapid Transit Railway, 1889 Specimen Stock Certificate** Missouri & Kansas. \$1,000 Specimen 5% First Mortgage Gold Coupon Bond, Black print on green border and under tint, Locomotive moving down tracks at top, POC's along bottom, VF-XF condition, FBNC. Unique in archives. Est. \$450-750



922

- 922 **Kansas City Elevated Railway Co., 1892 Specimen Bond** Missouri & Kansas. \$1,000 Specimen 6% General Mortgage Gold Coupon Bond, Black print on green border and under tint, Company title at top with image of street car right below and allegorical women at bottom, Specimen overprints and POC's, VF-XF condition, ABNC. Known railroad, unlisted as a bond in Cox, only as a share certificate, Rare bond with only 2 found in the ABN Archives in 2002. Est. \$600-1000

MONTANA



923

- 923 Butte, Anaconda & Pacific Railway Co. 1914 Specimen Bond.** Montana, 1914, \$1000, 1st Mortgage, 5% Gold Coupon Bond, Specimen bond, Electric ore train with mine in back ground, Green, Specimen overprints, POC's, VF condition with a reinforced horizontal fold, ABNC, Est. \$90-180



924

- 924 Montana Union Railway Stock Certificate With Charles Mellon Autograph.** Butte, Montana, 1898, 1 Share, Red on white without underprint, Ornate border, no vignette, Cert.# 81, Charles Mellon autograph as president, VF condition. Unlisted railroad in Cox..... Est. \$110-180

MONTANA & MINNESOTA



925

- 925 Montana Extension - Saint Paul, Minneapolis and Manitoba Railway Co. 1887 Specimen Registered Bond.** Montana Territory and Minnesota. \$1000, Specimen 1st Mortgage 4% Registered Gold bond. Brown & black borders. Allegorical women on left and right with train heading directly forward on bottom middle. XF condition. Red specimen overprints, POC's and "00000" serial numbers. No coupons attached. Extremely rare Montana Railroad certificate. Est. \$130-200

NEVADA



926

- 926 Virginia and Truckee Rail Road Co., 1874 Issued Bond.** Virginia City, Nevada. 1874. Issued and punch cancelled bond. \$1000. 10% Gold Bond. Black printing. Ornate title over mine scene with stage coach and train in background. VF condition with small hole on upper left corner. 6 coupons attached. Lith Britton & Rey. Signed by William Sharon as President. Senator Sharon was a business partner of William Chapman Ralston and was the Nevada agent for the Bank of California. He and Ralston profited from loaning money to mining operations and then foreclosing on those operations when the owners defaulted. William Sharon acquired many of Ralston's assets in 1875 when Ralston died. Est. \$200-400

NEW HAMPSHIRE



927

- 927 Sullivan County Railroad, 1894 Specimen Bond.** New Hampshire. \$1000. 1st Mortgage 4% Gold Coupon Bond. Green ornate border and undertint. Train R-L over title. VF condition. Red specimen overprint and POC's. ABNC. Unlisted railroad in Cox. Rare New Hampshire railroad bond..... Est. \$130-200

NEW JERSEY



928

- 928 Whippany River Railroad Co., 1890s Stock Certificate** New Jersey. Odd Shares Capital Stock Certificate, Black print on black border with orange under tint, Seal of New jersey at top, Serial number 246, VF-XF condition, Albert B. King & Co. Est. \$25-40

NEW YORK



929

- 929 Whippany River Railroad Co., 1896 Issued Stock Certificate New Jersey. 1 Share Capital Stock Issued Certificate, Black print on black border with orange under tint, Seal of New Jersey above company title, VF-XF condition, Albert B. King & Co. Est. \$80-140



930

- 930 Wildwood and Delaware Bay Short Line Railroad Co., 1913 Stock Certificate New Jersey. 100 Shares Capital Stock Issued and Uncancelled Certificate, Black print on black border with golden under tint, Locomotive exiting tunnel at top, Low serial number #59, VF-XF condition, Albert B. King & Co. Est. \$50-100



931

- 931 Wildwood and Delaware Short Line Railroad Co., 1915 Stock Certificate New Jersey. 10 Shares Capital Stock Issued and Uncancelled Certificate, Black print on orange border, Locomotive rounding curve and passing under signal tower at top, VF-XF condition, E.A. Wright BNC. Est. \$55-100



932

- 932 Woodstown & Swedesboro Railroad Co., 1882 Stock Certificate New Jersey. 4 Shares Capital Stock Issued and Cancelled Certificate, Black print on simple black border, Locomotive passing over bridge at top, Serial number 105, Punched out cancelled at bottom, Fin-VF condition with minor staining at bottom, Stephen Greene Lith. Est. \$40-80



933

- 933 Columbus and Ninth Avenue Railroad Co., 1893 Issued Bond New York. \$1,000 1/U First Mortgage 5% Gold Coupon Bond, Black print on ornate brown border and under tint, Ornate company title at top, Tax stamp at top right corner, Fine condition with cracking at fold lines, IBNC. Est. \$80-160



934

- 934 Cooperstown and Susquehanna Valley Railroad Co., 1888 Bond New York. \$100 5% First Mortgage Coupon Bond, Black print on ornate green border with orange under tint, Locomotive exiting tunnel through mountain at top, Serial number 1005, Punched out cancelled at bottom, Fine-VF condition with splitting at left side, HLBNC. Est. \$80-160



935

- 935 Flushing Rail Road Co., 1855 7% Bond. New York, \$1000, 7% Bond, No vignette, ornate counterfoil at left, printed on thin paper, S/N 36, Fine to VF but possibly cut down to margins. Scarce railroad. Est. \$200-300



936

- 936 Interborough Rapid Transit Co., 1922 Specimen Bond** New York. \$1,000 Specimen 6% Ten Year Gold Coupon Bond, Black print on blue border and under tint, Allegorical women at top flanking large generator, Specimen overprints and POC's, VF-XF condition, ABNC. The Interborough Rapid Transit Company (IRT) was the private operator of the original underground New York City Subway line that opened in 1904, as well as earlier elevated railways and additional rapid transit lines in New York City. The IRT was purchased by the city in June 1940. The former IRT lines (the numbered routes in the current subway system) are now the A Division or IRT Division of the Subway. Est. **\$200-350**



937

- 937 Merchants Dispatch Equipment 1930 Specimen Trust Bond.** New York, 1930, \$1000, Specimen 4 1/2% Equipment Trust of 1930 Gold Bond, Blue border with locomotive almost straight on vignette, Coupons attached, POC's, XF, ABNC. Listed railroad in Cox, unlisted bond year and type. Est. **\$90-150**

938 No Lot.



939

- 939 New York City Railway Co. Metropolitan Street Railway Co., 1908 \$1000 Proof Bond** New York. \$1,000 Proof 5% Bond, Black print on Green border and under tint, Company title at top, POC's along bottom, VF-XF condition, NYBNC. Only known as a specimen in Cox. Extremely rare stock certificate. The Metropolitan Street Railway was a street railway company in the U.S state of New York. It should be noted that although the official name was "Metropolitan Street Railway," it has been described in a number of places as "Metropolitan Street Railroad. It owned and operated a system in Manhattan. The company was formed on November 29, 1893 through the merger of the Broadway Surface Railroad, South Ferry Railroad, and Houston, West Street and Pavonia Ferry Railroad. Through the Houston, West Street and Pavonia Ferry Railroad. Rare early New York subway related bond. This is one of two examples known of this color and denomination. Est. **\$250-375**



940

- 940 New York City Railway Co. Metropolitan Street Railway Co., 1908 \$10,000 Proof Bond** New York. \$10,000 Proof 5% Bond, Black print on orange/brown border and under tint, Company title at top, POC's along bottom, VF-XF condition, NYBNC. Only known as a specimen in Cox. Extremely rare stock certificate. The Metropolitan Street Railway was a street railway company in the U.S state of New York. It should be noted that although the official name was "Metropolitan Street Railway," it has been described in a number of places as "Metropolitan Street Railroad. It owned and operated a system in Manhattan. The company was formed on November 29, 1893 through the merger of the Broadway Surface Railroad, South Ferry Railroad, and Houston, West Street and Pavonia Ferry Railroad. Through the Houston, West Street and Pavonia Ferry Railroad. Rare early New York subway related bond. This is the only example known of this color and denomination. Est. **\$300-500**



941

- 941 New York, Chicago & St. Louis Railroad Fractional Share Receipt Group** NY. 1947, green, issued, cancelled, VF-EF, 17 pieces Est. **\$25-40**



942

- 942 New York, Lake Erie and Western Railroad Co., 1894 Specimen bond.** New York, Specimen \$1000 General Mortgage 5% Gold Coupon Bond, Black on brown border, Extremely ornate bond with men unloading cargo from trains under curved title with cherub at top and large brown border counterfoil type of design at left, VF condition, Specimen overprints, POC's, ABNC. Only known as a specimen in Cox. This is also the plate bond pictured in Cox and possibly unique. Est. \$300-500



945

- 945 Stafford Meadow Coal Iron City Improvement Bonds, 1858 Lot of 8 Bonds** Pennsylvania. 1858. Lot of 8 \$100 1/U 6% Coupon Bonds. Horses flank shield. Five other vignettes. Some minor condition problems, but mostly VF+. Should be seen. Sinclair's Lith. Est. \$180-280



943

- 943 New York, Ontario and Western Railway Co., 188x Proof Stock Certificate.** NY. Odd Shares, Proof, Printed on India paper, archival notations and dated (18)79 on bottom, Fine condition, very attractive and rare. ABNC. Est. \$130-260



946

- 946 Union Springs & Levanna Plank Road Co., 1853 Issued Stock Certificate** Union Springs, New York. 6 Shares Capital Stock 1/U Certificate, Black print on simple black border on small sized certificate, Company title at top, VF-XF condition. Rare Turnpike stock certificate. Est. \$90-180

NORTH CAROLINA



944

- 944 Southern Pacific Co. 1909. Specimen Bond.** CA. \$1000 specimen 4% 20-year convertible gold bond. Vignette of allegorical figure at train platform near locomotive at top center. Black ink with orange border and under print. XF. ABNC. Listed railroad bond but only known as a specimen in Cox. Est. \$100-200



947

- 947 Carolina Central Railroad Co. 1898, Specimen Bond.** North Carolina. 1898. Specimen 1st Consolidated Mortgage 4% Gold Coupon Bond. Olive green border and undertint, speeding locomotive over bridge, allegorical woman smelling flowers on bottom, VF condition, unlisted bond date and design in Cox. ABNC. Est. \$160-250

NORTH CAROLINA AND SOUTH CAROLINA



948

- 948 NC. Transylvania Railroad Co. 1906 Specimen Bond.** NC. 1906. \$1000. 1st Mortgage 5% Gold Bond. Brown border and undertint. Speeding locomotive #5 left to right. Unlisted Bond variety in Cox. ABNC. Est. \$140-280

NORTH CAROLINA & SOUTH CAROLINA



949

- 949 Wilmington and Manchester Railroad Co., 1866 Issued Bond** North Carolina & South Carolina. \$500 7% 1st Preferred Mortgage Coupon Bond, Black print on black border and red under tint and green seal at bottom left corner, Locomotive at top and allegorical women at the bottom, Fine-VF condition, S/N 21. Lith. Of Henry Seibert & Bros. Est. \$150-250



950

- 950 Wilmington and Manchester Railroad Co., 1866 Issued Bond** North Carolina & South Carolina. \$1000 7% 1st Preferred Mortgage Coupon Bond, Black print on black border and red under tint and green seal at bottom left corner, Locomotive at top and allegorical women at the bottom, S/N 50. Fine-VF condition, Lith. Of Henry Seibert & Bros. Est. \$150-250



951

- 951 Wilmington and Manchester Railroad Co., 1866 Issued Bond** North Carolina and South Carolina. \$1,000 Issued 7% First Preferred Mortgage and Coupon Bond, Black print with a very ornate black border and red under print, Vignette of a locomotive moving along the tracks above a very ornate company title. Two allegorical female figures standing at the bottom corners of certificate, Certificate is in Fine condition with damage to right hand side. Est. \$130-250

OHIO



952

- 952 Cincinnati and Dayton Railway Co., 1887 Specimen Bond** Ohio. \$1,000 Specimen 4 1/2% Fifty Years First Mortgage Gold Coupon Bond, Black print on green border and under tint, Company title with cherubs at top left corner and train station at bottom of certificate, Specimen overprints and POC's, Fine-VF condition with archivally reinforced splitting at fold lines, ABNC. Only 2 examples found in 2002 in the ABN archives, this is the only example available. Rare and extremely attractive... Est. \$500-700



953

- 953 Cincinnati Inter-Terminal Railroad Co. 1908 Share Certificate** Grouping Ohio. 1907 & 1908, red, issued, cancelled, VF-EF, 10 Pieces. Est. \$35-65



954

- 954 Cincinnati Northern Railroad Co., 1901 Specimen Bond** Ohio. \$5,000 Registered 4% Specimen First Mortgage Fifty Year Gold Bond, Black print on brown border and under tint on horizontal format, Locomotives passing under signal tower in rail yard at top, Specimen overprints and POC's, VF-XF condition, FLBNC. Listed on Cox but no example given. Est. **\$150-250**



958

- 958 Cincinnati, Hamilton & Dayton Railway Co., 1909 Specimen Bond** Ohio. \$1,000 Specimen 4% First and Refunding Mortgage Gold Coupon Bond, Black print on blue border and under tint, Locomotive approaching station at top with another leaving, Specimen overprints and POC's, VF-XF condition, ABNC. Est. **\$110-180**



955

- 955 Cincinnati Northern Railway Co., 1881 Issued Bond** Ohio. \$1,000 1/U 6% Income Bond, Black print on blue border and under tint on horizontal format, Locomotive nearly head on at top under title, Fine-VF condition with toning at fold lines, FBNC. Listed railroad on Cox, unlisted bond type. Est. **\$90-180**



956

- 956 Cincinnati Portsmouth and Ohio Rail Road Co., 1859 Issued Bond** Ohio. \$1,000 1/U 7% Land Grant Coupon Bond, Black print on black border on oversized certificate, Red seal. Locomotive crossing bridge at top and sideways image of locomotive to left, VF condition. Extremely rare and desirable bond rarely seen at auction. Est. **\$300-500**



957

- 957 Cincinnati Union Terminal Co. 1929 Share Certificate Grouping** Cincinnati, OH. 1929, Serial #C14 is issued with small faults, cancelled, VF-EF, tear at upper left. Also included are 21 uncanceled, uncancelled examples. Est. **\$35-55**



959

- 959 Cleveland and Mahoning Valley Railway Co., 1888 Specimen Bond** Ohio. \$1,000 Specimen 5% Fifty year Gold Coupon Bond, Black print on green border and under tint, Ornate title at top with long train passing a river with men and boat waving, Specimen overprints and POC's, VF-XF condition, ABNC. Only 3 were found in the ABN archives in 2002. Rare and desirable. Est. **\$300-500**



960

- 960 Columbus and Cincinnati Midland Railroad Co., 1884 Unique Approval Proof Bond With Correspondence.** Ohio. 1884, \$1000 Proof 6% 1st Mortgage 30 Year Coupon Bond. Black on green border and underprint, printed on india paper, locomotive Left-Right "America" locomotive on top, dated Feb 27 1884 on bottom with approval signatures, Includes 2 sheets of proof coupons printed on india paper and one proof bond back printed on thin card. Fine to VF condition with minor archival reinforcement on a few areas on the back. Unique in archives. Unlisted in Cox as a bond, only as a stock certificate. This was the only example found in the archives. ABNC. Est. **\$400-800**



961

- 961 Columbus Railway, Power and Light Co., 1915 Specimen Bond** Ohio. \$1000 Specimen 5% 1st Refunding and Extension Sinking Fund Mortgage Gold Coupon Bond, Black print on brown border and under tint, Allegorical woman standing in a junk yard of sorts, Specimen overprints and POC's, Fine-VF condition with splitting along fold lines, ABNC. Est. **\$80-140**



962

- 962 Lake Erie & Louisville Railroad Co., 1865 Serial #1 Stock Certificate.** Fremont, Ohio. 128 Shares, 1/10 Stock Certificate, Black text with locomotive R-L under curved title, Serial #1 certificate. VF with light toning at folds and a stain on the left side. Rare #1 stock certificate. Unlisted Uncancelled in Cox. Est. **\$100-200**



963

- 963 Lucas County Railroad Company 1931 Shares** OH. 1931, green, #1, Ohio arms, 2 shares of 500 authorized, hole cancelled through the signature block, stub attached at left, otherwise EF. Est. **\$25-45**



964

- 964 Mobile and Ohio Railroad Co., 1913 Specimen Bond** Ohio. \$1,000 Specimen 5% Mortgage Gold Coupon Bond St. Louis Division, Locomotive approaching station while another train departs, specimen overprints and POC's, VF-XF condition, ABNC. Unlisted on Cox. Est. **\$180-280**



965

- 965 Ohio Railroad Co. 1866 to 1870 Issued Stock Certificates,** Zanesville, OH. Lot of 10 1/10 stock certificates. Includes 1860s and 70s, banknote quality vignettes by Toppan, Carpenter, train, farmer, women flank shield, issued, pen cancelled, most with revenue stamp affixed. Fine to VF. TC&C. Est. **\$70-120**



966

- 966 Toledo and Ohio Central Railway Co., 1935 Specimen Bond** Ohio. \$10,000 Registered 3 3/4% Specimen Series A Refunding & Improvement Mortgage Bond, Black print on blue border and under tint on horizontal format, Locomotive passing men resting beside tracks, Specimen overprints and POC's, VF-XF condition, ABNC. Est. **\$100-200**



967

- 967 Toledo and Ohio Central Railway Co., 1935 Specimen Bond** Ohio. \$50,000 Registered 3 3/4% Series A Specimen Refunding & Improvement Mortgage Bond, Black print on orange border and under tint on horizontal format, Locomotive passing at top with men resting on side, Specimen overprints and POC's, VF-XF condition, ABNC. Est. **\$110-220**



968

- 968 Toledo Railway & Terminal Co., 1904 Specimen Bond** Ohio. \$1,000 Specimen 4 1/2% First Mortgage Gold Coupon Bond, Black print on ornate brown border and under tint, Locomotives arriving and departing station at top, Specimen overprints and POC's, VF-XF condition, ABNC. Unlisted Bond on Cox. Est. **\$400-600**

OHIO & WEST VIRGINIA

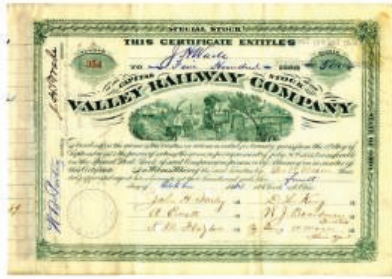

969

- 969 Valley Railway Co., 1884 Cancelled Stock Certificate Signed by H.M. Flagler and Jephtha Wade.** Ohio. 500 Shares Capital Stock Issued and Cancelled Certificate, Green print on green border, Locomotive crossing bridge at top, POC's along bottom, VF-XF condition. Jephtha Homer Wade (August 11, 1811 – August 9, 1890) was an American industrialist, philanthropist, and one of the founding members of Western Union Telegraph. Henry Morrison Flagler was an American industrialist and a founder of Standard Oil, first based in Ohio. He was also a key figure in the development of the Atlantic coast of Florida and founder of what became the Florida East Coast Railway. He is known as the father of Miami and Palm Beach, Florida. Also signed by as trustee, John Harrington Farley, also known as "Honest John" Farley, was an American politician of the Democratic Party who served as the 27th and 34th mayor of Cleveland, Ohio, from 1883 to 1884 and from 1899 to 1900..... Est. **\$300-500**



973

- 973 Kanawha and Ohio Railway Co., 1887 Specimen Bond Ohio & West Virginia.** \$1,000 Specimen 7% Series A Equipment Coupon Bond, Black print on green border and under tint, Locomotive passing country side at top, Specimen overprints and POC's, Fine-VF condition with archivally reinforced splitting at fold lines, ABNC. Only 2 examples found in the ABN archives in 2002. This is the only example available. . Est. **\$350-650**

OHIO AND FRANCE



970

- 970 Zanesville & Ohio River Railway Co., 1888, Issued Stock.** Ohio. I/U certificate for 100 shares. Black print with brown border. Locomotive at right. VF. ABNC. Est. **\$75-140**

OHIO & INDIANA



971

- 971 Toledo, Delphos & Burlington Railroad Co., 1881 Issued Bond Ohio & Indiana.** \$500 I/U Southeastern Division Income Bond, Black print on green border on horizontal format, Mine shaft entrance at top, VF-XF condition with minor toning at center fold lines, FBNC. Est. **\$75-120**



972

- 972 Toledo, Delphos & Burlington Railroad Co., 1881 Issued Bond Ohio & Indiana.** \$1,000 I/U Southeastern Division Income Bond, Black print on black border on horizontal format, Mine shaft entrance at top, VF-XF condition with minor toning at center fold lines, FBNC. Est. **\$75-120**



974

- 974 Cleveland, Cincinnati, Chicago and St. Louis Railway Co., Specimen Bond.** Ohio and France, 1910, 500 Francs, 4% 20-Year European Loan of 1910, Denomination in French Francs, Olive green border with track workers between 2 trains, Printed in French and English, Specimen w/ coupons, VF condition, ABNC. Railroad listed but bond unlisted in Cox..... Est. **\$120-180**

OKLAHOMA



975

- 975 Kansas, Oklahoma & Gulf Railway Co., 1928 Specimen Bond Oklahoma.** \$1,000 Specimen 5% First Mortgage Gold Coupon Bond, Black print on orange border and under tint, Bald Eagle at top above title, Specimen overprints and POC's, Fine-VF condition, ABNC. Listed railroad on Cox, unlisted Bond type. Est. **\$120-180**

OREGON



976

- 976 Oregon Improvement Co., 1889 Remainder Bond** Oregon. \$1,000 U/U 5% Consolidated Mortgage Coupon Bond, Black print on ornate green border and under tint, Men in mine to right and ship at wharf to left, VF-XF condition, HLBNC. Est. **\$80-140**

PENNSYLVANIA



977

- 977 Bloomsburg and Millville Street Railway Co., ca.1900-1910 Specimen Stock Certificate** Pennsylvania. Odd Shares Capital Stock Specimen Certificate, Black print on green border, Small image of street car at top left corner, Specimen overprints and POC's, Fine-VF condition, SBNC. This is the only stock or bond found for this line in Cox. This is the second of 3 found in the ABN archives in 2005. Rare to say the least. SBNC. Est. **\$120-200**



978

- 978 Delaware, Lackawanna and Western RR Co. 1877 Specimen Bond.** Pennsylvania. 1877. \$1,000. Specimen 7%, 1st Consolidated Mortgage Bond. Green border. Ornate title with Pennsylvania state arms at bottom. POC's. VF condition. Coupons attached. Rare certificate. Unlisted early bond date and variety in Cox. Unique in archive. Printed by National BNC. NBNC. Est. **\$300-600**



979

- 979 Easton and Northern Railroad Co. 1895 Proof Bond.** Pennsylvania. \$1000. 1st Mortgage 4 1/2% Gold Coupon Bond. Green border and undertint. India paper printed on thin card. Track workers with locomotive approaching. VF condition but a strip of 3.5 by .25 inches was removed by the production department for use or editing a new design. Listed railroad in Cox, previously unlisted for any bond issues, only one stock. Rare and very attractive bond. ABNC. Est. **\$200-300**



980

- 980 Mahoning and Shenango Railway and Light Co., 1915 Specimen Bond** Pennsylvania. \$500 Specimen 5% Series A 1st and Consolidated Gold Coupon Bond, Black print on green border and under tint, Allegorical woman at top sitting on generator, Specimen overprints and POC's, VF-XF condition, ABNC. Rare and attractive bond that is only known as a Specimen. Est. **\$130-180**



981

- 981 Ohio River Passenger Railway Co., 1900-1910 Specimen Stock Certificate** Pennsylvania. Odd Shares Capital Stock Specimen certificate, Black print on orange border and under tint, Ornate title at top with allegorical woman standing to left, Specimen overprints and POC's, VF-XF condition, IBNC. This is the only design of certificates known on this railroad and the second example reported. Rare Pennsylvania railroad stock certificate. Est. **\$140-280**

PENNSYLVANIA.



982

- 982 Philadelphia and Reading Railroad Co. 1890s Equitable Interest Certificate Specimen Bond Pennsylvania. \$1,000 Specimen 4%/6% General Mortgage Coupon Bond, Orange border and underprint, with train leaving station on bottom and company title at top. ABNCo. Specimen with coupons, POC's, XF. ... Est. \$80-140



985

- 985 Hestonville Mantua and Fairmount Passenger Railroad 1875 Proof Bond. Pennsylvania, 21 x 18 inches, matted in cardboard frame, \$1000, 6% 1st Mortgage Bond, Printed on thick paper, XF. Rare railroad. (R.M.Smythe, 1992, Lot 5593). Est. \$120-300

PENNSYLVANIA/MICHIGAN



983

- 983 Philadelphia Railways Co., ca.1930-1950 Specimen Stock Pennsylvania. 100 Shares Capitol Stock, Specimen Certificate. Black print with ornate green border and underprint. Vignette of electric railway car crossing over bridge at top of certificate. POC's, VF condition. SBNC. This is the plate stock certificate pictured in Cox and discovered by our firm in the ABN Archives. Only 2 of each color found. Rare to say the least. SBN Est. \$130-180

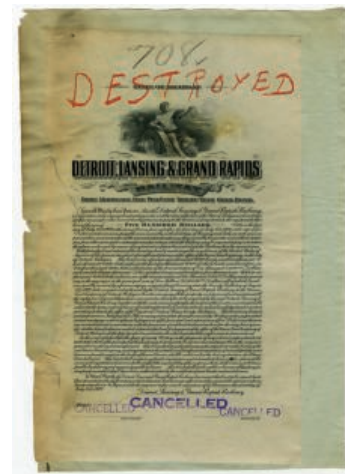

986

- 986 Detroit Lansing & Grand Rapids Railway Co., 1909 Proof Bond Michigan and Pennsylvania. Lot of 2 proof bonds mounted on scrapbook page back to back. Includes Michigan, 1909, \$500 Detroit Lansing & Grand Rapids Railway Co., Proof 1st Mortgage 5% Thirty Year Gold Bond, Allegorical man at top, Title, vignette and text printed, no border or underprint, Cancelled overprints and "Destroyed" written at top, Fine condition with a 6 inch diagonal rip on the left, but it is mounted on light green paper. On the other side is a Pennsylvania. Beaver County Light Co., 1910 Proof Bond, \$500 Proof 1st and Refunding Mortgage 5% Gold Bond, Black print without any border, Allegorical woman at top beside company title, Cancelled overprints and "Destroyed" written at top, Fine-VF condition. It could be soaked and removed, but the tear would potentially be effected. Possibly unique as a printed bond for the Michigan railroad piece. Est. \$140-280

SOUTH CAROLINA



984

- 984 Selins Grove & North Branch Railroad Co., 1874 Issued Bond Pennsylvania. \$500 1/U 6%, 1st Mortgage Coupon Bond, Black print on ornate black border with blue and red under tint, Multiple images on certificate: the largest of which is a locomotive running under company title, VF-XF condition, Moss & Co. Est. \$200-300



987

- 987 Savannah & Charleston Railroad Co., 1869 Issued Bond South Carolina. \$500 1/U 7% Interest Funded Coupon Bond, Black print on black border and under tint, company title above image of locomotive moving through mountains, Revenue stamp to left, VF-XF condition, Walker, Evans & Cogswell. Est. \$120-200

TERRITORY OF NEW MEXICO



988

- 988 Deming Sierra Madre and Pacific Railroad, 1889 Issued Bond** Territory of New Mexico. \$1,000 Issued and Uncancelled 6% First Mortgage Coupon Bond, Black print on orange border and under tint, Bald Eagle at top above ornate company title, VF-XF condition, NYBNC. Est. **\$100-200**

TEXAS



989

- 989 Bartlett- Florence Railway Co. 1909, Issued Bond.** Texas. \$500 Issued 5% First Mortgage Gold Bond. Vignette of locomotive at top center. S/N 118, Black ink with green border and under print. Issued/ uncanceled, Fine condition with minor splitting along fold lines. Dorsey-Litho Printers. Scarce Railroad with only this bond type available. Est. **\$70-120**



990

- 990 Dallas Consolidated Traction Railway Co. 1890 Issued Bond.** Texas, 1890, \$1000, 6% Thirty Year 1st Consolidated Mortgage Gold Coupon Bond, I/U Bond, #1003, Black on brown border and underprint, Electric trolley moving down city road top center with horse and buggy on right, VF-XF condition, ABNC. Est. **\$200-300**

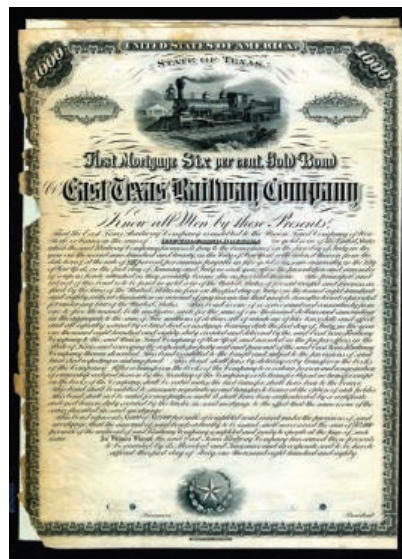

991

- 991 East Texas Railway Co., 1880 Specimen Bond.** Texas, \$1000, Specimen 1st Mortgage 6% Gold Coupon Bond, Black with no underprint, Locomotive R-L on top, POC's, VG to Fine condition with missing chips off of the left margin, toning and light stains, This is the example listed and pictured in Cox and very possibly unique. Franklin BNC Est. **\$300-500**



992

- 992 Galveston, Houston & Henderson Rail Road Co. 1857 with \$40 Share Stock Attached.** Texas. 1857, \$100 8% Coupon Bond. I/U, Black text and border on light green underprint, \$100 = Florins 250-Dutch Currency, Dutch Revenue stamp on top right margin, Coupons and \$40 Share certificate attached. VF condition but there is a 2 inch tear on the top left that could easily be repaired. Scarce..... Est. **\$230-350**



993

- 993 Gulf, Colorado & Santa Fe Railway Co. of Texas, 1885 Specimen Bond** Galveston, Texas. \$1000 Specimen 6% Second Mortgage Gold Bearing Coupon Bond. Black print with an large and ornate green border and underprint. Vignette of a Long Horned bull at top under company title with a locomotive at station on bottom. Specimen overprints, POC's, Fine condition with minor staining and toning along margins, archivally reinforced folds on the top right horizontal fold from archival storage with coupons attached. Listed railroad, unlisted bond type, design and year in Cox. Rare and very attractive Texas railroad bond. ABNC Est. **\$300-600**



994

- 994 Houston and Great Northern Railroad Co., 1872 Coupon Bond Signed by Galusha A. Grow.** Texas. 1872. \$1000. 1st Mortgage 7% Gold Bond, I/U bond (the bond is unsigned by the trustee on the back but has the president Galusha Grow's signature). Green border. Locomotive at station on top with cotton being loaded on wagon on bottom. VF condition. Scarce and attractive bond from a great location. Continental BNC. Galusha A. Grow was a Congressman from Pennsylvania. He served as president of the Houston & Great Northern Railroad Co. of Texas from 1871 to 1876. Est. **\$200-350**



997

- 997 International and Great Northern Railroad Co., 1879 Specimen Bond** Texas. \$1,000 Specimen 8% Purchase Money Second Mortgage Income Bond, Black print on brown border and under tint in horizontal format, Multiple images on certificate - largest of a Bald Eagle at center under tile and seal of Texas at bottom, Specimen overprints and POC's, Fine-VF condition with splitting at fold lines. listed railroad but never seen in cox previously, This is the only example found in the ABN Archives. Est. **\$400-600**



995

- 995 Houston Belt and Terminal Railway Co. 1907 Specimen Bond.** Houston, Texas. 1907, \$1000, Specimen 1st Mortgage, 5% Gold bond. Black with green border and underprint. Allegorical woman seated on sacks, bales and barrels with locomotive in background. XF condition. Red specimen overprints, POC's and "000000" serial numbers. Coupons attached, Rare certificate. ABNC. Unlisted railroad in Cox. Est. **\$400-600**



998

- 998 International Rail Road Co. of Texas, 1872 Issued Bond** Texas. \$1000 8% Convertible Coupon Bond, Black print on blue/green border and under tint on large sized certificate, Locomotive in profile at top, VF-XF condition, W.H Arthur & Co. Est. **\$130-200**



999

- 999 International Rail Road Co., 1874 Issued Bond** Texas. \$1000 8% 2nd Mortgage Coupon Bond, Black print on red border and under tint on large sized certificate, Locomotive in profile at top, VF-XF condition, W.H Arthur & Co. Galusha Grow, Representative from Pennsylvania elected as a Democrat to the 32nd to 34th and as a Republican to the 35th to 37th Congresses (1851-1863); Speaker of the House of Representatives; president of the Houston & Great Northern Railroad Co. of Texas 1871-1876. Est. **\$150-250**



996

- 996 Houston East and West Texas Railway Co. 1889 Specimen Bond** Texas. \$1000 Specimen 5% Consolidated First Mortgage Coupon Bond. Black print with an ornate green border and under tint. Vignette at top of certificate of slaves with cotton bales and steamboats at dock on top left and train at station on top right. Specimen overprints, POC's, Fine condition with minor tears along margins and coupons attached. Listed railroad, unlisted bond type in Cox. ABNC. Est. **\$350-500**



1000

- 1000 International-Great Northern Railroad Co. 1922 Specimen Bond** Texas. \$100 Specimen 6% Series A, 30 Year Adjustment Mortgage Gold Coupon Bond. Black print with a blue border and under tint. Vignette of a locomotive passing track workers and factories at top of certificate. Specimen overprints, POC's, VF-XF condition with coupons attached. Listed Railroad in Cox, but unlisted denomination, only \$500 and \$1000 bonds listed. Scarce Texas railroad bond. ABNC. Est. **\$200-300**



1001

- 1001 Kansas & Gulf Short Line Railroad Co., 1881 Unique Approval Proof Stock Certificate.** Texas. November 3, 1881. Unique Approval Proof, Odd Shrs Stock Certificate. Specimen. ABNC. With crayon notation on front, Nov 3 / 81 and some other notes on tab. Very Fine. Est. **\$300-500**



1004

- 1004 Wichita Falls & Southern Railway Co., 1908 Cancelled Bond** Texas. \$1,000 Issued and Cancelled 5% First Mortgage Gold Coupon Bond, Black print on ornate green border and under tint, Locomotive passing men working on tracks at top above company title, POC's across whole certificate, Fine-VF condition, WBNC.. Est. **\$80-150**

UTAH



1002

- 1002 Kansas and Gulf Shortline Railroad Co., 1881 Unique Approval Proof Bond.** Texas. 1881 \$1000, Proof 3rd Mortgage Income Convertible, Bearer coupon, 6%, 50-yr, Bond due 1931, by ABN. This bond is the exact one picture in Cox. Very possibly unique. Est. **\$500-1000**



1005

- 1005 Emigration Canon Railroad Co. 1909 Specimen Bond.** Utah, 1909, \$1000, Specimen, 6% 1st Mortgage Gold Bond, Orange border with eagle and flag vignette, Coupons attached, Specimen overprints, POC's, XF. Franklin-Lee BNC. Rare railroad that is unlisted in Cox. Est. **\$180-280**



1003

- 1003 San Antonio and Arkansas Pass Railway Co., 1886 Specimen Bond** Texas. \$1,000 Specimen First Mortgage Gold Coupon Bond, Black print on pale green border and under tint, Locomotive passing resting animals at top, Specimen overprints and POC's, VF-XF condition, ABNC. Unlisted year and bond design in Cox. 1 of only 2 bonds found in the ABN Archives in 2002. This is the only example available. Est. **\$500-800**



1006

- 1006 Salt Lake City Union Depot and Railroad Co. 1908 Specimen Bond.** Salt Lake City, Utah. \$1000 Specimen 5% First Mortgage Gold Coupon Bond. Black print with a slate blue border and under tint. Vignette of a speeding locomotive passing a lake at top. Specimen overprints, POC's, VF-XF condition with coupons attached. ABNC. Rare and attractive bond. Unlisted railroad in Cox. Est. **\$300-500**

VIRGINIA



1007

1007 Union Pacific Railroad Co., 1907 & 1908 Specimen Bond Pair. Utah.

Lot of 2 bonds. 1907; 1908. \$1000 & 200 Pound bonds. 2 different specimen bonds. 1). \$1,000, 1907, 4% Convertible Gold Bond. Blue border. Allegorical figures flank "UP" logo; 2). 200 Pounds. 1908, 1st Lien and Refunding mortgage 4% Bond (Sterling Bond. Green border. 2 seated allegorical women. Both are unlisted bond varieties in Cox. Specimen overprints, POC's and "00000" serial numbers. VF condition. Coupons attached. ABNC. Est. \$180-280

VARIOUS STATES



1008

1008 Northern and Pacific Railway Co. 1896 Specimen Bond. 1897, \$500, 3% Registered General Lien Railway and Land Grant Specimen Bond, Black on brown border and underprint, Vignette of forests and mountains flanking company logo top center, POC's, VF condition with some creases from folding, ABNC. Est. \$85-150

VERMONT



1009

1009 Burlington and Hinesburgh Railroad Co., 1984 Specimen Bond

Vermont. \$500 specimen 5% First Mortgage Thirty Year Gold Coupon Bond, Black print on ornate green border and under tint, Locomotive moving down track at top, VF-XF condition with minor paper toning and splitting at fold lines, ABNC. Listed railroad on Cox, unlisted Bond Variety. Est. \$130-200



1010

1010 Alberene Railroad Co. 1896 Share Certificate Group Virginia. 1896, includes Serial #1, #4 and #6, issued, cancelled, EF. Also included are 4 unissued examples. All EF or so. Est. \$60-110



1011

1011 Atlantic, Mississippi & Ohio Rail Road Co., 1871 I/C Bond Signe by William Mahone as President.

Virginia. \$1,000 Issued and Cancelled 7% 1st Mortgage Gold Bond, Black print on green border and under tint on large sized certificate, Locomotive with mountains in distance at top, Punched out canceled, Fine-VF condition, Continental Bank Note Co. William Mahone (December 1, 1826 – October 8, 1895) was an American civil engineer, railroad executive, Confederate States Army general, and Virginia politician. In the American Civil War, Mahone was pro-secession and served as a general in the southern Confederate States Army. He was best known for regaining the initiative at the late war siege of Petersburg, Virginia while Southern troops were in shock after a huge mine/load of black powder kegs was exploded beneath them by tunnel digging former coal miner Union Army troops resulting in the Battle of the Crater in July 1864; his counter-attack turned the engagement into a disastrous Union defeat. Est. \$80-140



1012

1012 Chesapeake & Ohio Equipment Corporation 1912-36 Share Certificates Group

Virginia. Lot of 12 I/C Stocks, Includes 1912-36, Victory over Tyranny, left, gold seal, issued, cancelled, trimmed into the left border, otherwise EF. Est. \$45-90



1013

- 1013 Chesapeake & Ohio Railway Co. 1960-63 Share Certificate Grouping** Virginia. 1960s green(6), brown(6), 1948 red(1), the last torn and taped, the others mostly EF. All issued, cancelled (13) Est. \$25-35



1014

- 1014 Fredericksburg, Orange and Charlottesville Rail Road Co., 1872 I/U Gold Coupon Bond.** Virginia, 1872, \$1000, I/U, 7% Gold Coupon Bond, Black on light green and metallic gold underprint, surveyor and Natural Bridge behind VA state seal over ornate title, S/N 491, all coupons present, extremely attractive bond, the second of only 3 bonds found being offered from a new estate find..... Est. \$200-300



1015

- 1015 Group of 50+ Chesapeake & Ohio Railway Company Shares, 1940s through 1960s** Virginia. Lot of 50+ in Various colors, some with paper attached, rust stains, etc. Should be seen, sold as is, no returns..... Est. \$35-65



1016

- 1016 Group of 9 Chesapeake & Ohio Railway Company Shares** Virginia. 1940s, blue, map, issued, light pin cancels, and excellent group. ABN. (9)..... Est. \$25-45



1017

- 1017 Orange & Alexandria Rail Road Co. Issued Dividend Scrip Bond, 1855** Virginia. \$12.50 Issued and Cancelled 6% Scrip Certificate, Black print on black border with locomotive in profile at top, Fine condition with staining covering certificate and damage to margins. Murphy & Co Printers & Stationers. Est. \$50-100



1018

- 1018 Virginia & Southwestern Railway Co., 1908 Specimen bond.** Virginia. Specimen bond. 1908. \$1000. 1st Mortgage 5% Gold Bond. Brown Border. Coal or ore train R-L. Red specimen overprint, "00000" serial numbers and POC's. Coupons attached. XF condition. ABNC. Listed railroad in Cox but bond unlisted in Cox.. Est. \$130-200



1019

- 1019 Virginia Air Line Railway Co. 1906-27 Share Certificate Assortment** Virginia. Lot of 7 Stock Certificates, Common Trust certificates 1906(4), common stock 1909-10(3), all issued, cancelled, VF+ Est. \$35-65



1020

- 1020 Washington and Old Dominion Railway, 1911 Issued Bond** Virginia. \$1,000 Specimen 5% First Mortgage Thirty year Gold Coupon Bond, Black print on green border and under tint, Street car in profile at top, VF-XF condition, Hoen & Co. Est. \$45-90

WASHINGTON



1021

1021 Seattle & San Francisco Railway & Navigation Co. 1902 Stock Certificate. Washington. 1 Share, XF, S/N 322, brown, fascs flanked by steamship and train. Est. \$100-200



1022

1022 Seattle and Rainier Valley Railway Company \$100 Bond, Serial #1. Seattle, Washington. 1916, \$100, I/U Bond, Orange, issued, Very Fine. WBNC. Est. \$100-200



1023

1023 Washington and Columbia River Railway Co., 1895 Specimen Bond Washington. \$1,000 Specimen 4% First Mortgage Gold Coupon Bond, Black print on brown border and under tint, Locomotive at top with men working on tracks below, POC's, VF-XF condition, ABNC. Only known as a specimen bond. Est. \$200-300

WEST VIRGINIA



1024

1024 Glade Creek & Raleigh Railroad Co. 1897 Bond Trio West Virginia. 1897, Lot of 3 bonds, green, woman with sword, \$1000 gold bonds, I/C, VF-EF Est. \$40-75



1025

1025 Glen Jean, Lower Loup & Deep Water Railroad Co. 1900 Share Certificate West Virginia. 1900, #6, revenue stamps affixed. Issued, cancelled, EF Est. \$25-45



1026

1026 Greenbrier & Eastern Railroad Co. 1924 Stock Certificate. West Virginia. 1924, brown, title in ornate frame, S/N 3, issued, pen cancelled, some age toning Est. \$40-75



1027

1027 Greenbrier Railway Co. & Virginia Airline Railway Co. Group of Unissued Share Certificates WV. 1900s, Lot of 22 unissued, not cancelled, EF, Black on green underprint. Est. \$25-45



1028

1028 Group of 5 Piney River & Paint Creek Railroad Shares West Virginia, Lot of 5 1/C stock certificates, 1908 to 1916, train, gold seal, low serial numbers, issued, cancelled, VF, age toned..... Est. \$60-110



1029

1029 Group of 7 Western Pocahontas Coal & Lumber Company Shares

1903 West Virginia. 3 are 1/C and 4 are partially issued. Brown, eagle on globe, 3 issued, 4 unissued, VF or so, all rubber stamp cancelled, stub remnants attached at left Est. \$40-75



1030

1030 Loop & Lookout Railroad Company Share Certificate Grouping of 4 Pieces West Virginia. 1922-30, Lot of 4 stock certificates, All are 1/C, train, gold seal, issued, neatly cancelled, otherwise VF-EF. Scarce railroad. Est. \$60-110



1031

1031 Nicholas, Fayette and Greenbrier Railroad Company Share Certificates West Virginia. Lot of 2 stocks, Both 1931, #10, green, eagle, for 3,146 shares issued to the Loop and Lookout Railroad Company and #15, One Share. Both issued, uncanceled, excellent condition, stubs attached at left Est. \$40-75



1032

1032 Pocahontas, Coal River & Kanawha Railway 1902-03 Share Certificate Group West Virginia. 1902 & 1903, stubs lightly affixed at left, issued, neatly cancelled, VF-EF, 7 Pieces Est. \$60-120

WISCONSIN



1033

1033 La Crosse and Milwaukee Rail Road Co., 1857 I/U Coupon Bond. Wisconsin. \$1000, 7% construction bond, Locomotive L-R on top, justice on left, red 1000 Underprint, VF with minor edge faults in excess border. Scarce early Wisconsin railroad. Est. \$250-500



1034

- 1034 Milwaukee Electric Railway and Light Co., 1921 Specimen Bond** Wisconsin. \$1,000 Specimen 5% Series B Refunding and 1st Mortgage Gold Coupon Bond, Black print on green border and under tint, Allegorical man and woman at top, Specimen overprints and POC's, VF-XF condition, ABNC. Est. \$130-250



1035

- 1035 North Pacific Railway Co., 1922 Specimen Bond** Wisconsin. \$100 Specimen 5% Refunding and Improvement Mortgage Coupon Bond, Black print on orange border and under tint, View from top of mountain at top, Specimen overprints and POC's, VF-XF condition, ABNC. Est. \$110-220



1036

- 1036 Northern Pacific Railway Co., 1914 Specimen Bond** Wisconsin. \$10,000 Specimen 4 1/2% Series A Registered Refunding and Improvement Mortgage Bond, Black print on brown border and under tint on horizontal format, Aerial view of mountain at top, Specimen overprints and POC's, VF-XF condition, ABNC. Est. \$150-250



1037

- 1037 Northern Pacific Railway Co., 1922 Specimen Bond** Wisconsin. \$10,000 Registered 5% Specimen Refunding and Improvement Mortgage Series C Bond, Black print on ornate rust border and under tint on horizontal format, Scenic view at top, Specimen overprints and POC's, VF-XF condition, ABNC. Est. \$120-200

SCRIPOPHILY - REAL ESTATE NEW YORK



1038

- 1038 Tishman Holdings Corp., 1988 Specimen Stock Certificate.** 1988, Pin-punch Specimen Stock, Odd Shares, Black on blue border and underprint, Company logo top center, VF-XF condition, SCBNC. Tishman is a vertically integrated real estate owner, developer, operator and advisor. With roots dating back to 1898, Tishman is comprised of a diversified staff of experienced real estate, financial and hotel management specialists, and is complemented by a technical staff of architects, engineers and construction management professionals. Est. \$75-130

SCRIPOPHILY - PRIVATE CLUBS



1039

- 1039 University Club 1897 Specimen Bond.** New York, 1897, \$1000, 2nd Mortgage 5% Gold Bond, Black on green border, Allegorical figures flank title with angel on top, Specimen overprints, POC's, Coupons attached, ABNC. The University Club of New York, also known as University Club, is a private social club located at 1 West 54th Street at Fifth Avenue in Manhattan. It received its charter in 1865 when a group of college friends, principally Yale alumni, founded the club hoping to extend their collegial ties. The first meeting was held in the rooms of the Columbia College Law School where Theodore Dwight, the Club's first president was a professor. Founded to celebrate the union of social duty and intellectual life, the Club states in its charter that the purpose of the organization shall be the "promotion of Literature and Art by establishing and maintaining a Library, Reading Room and Gallery of Art, and by such other means as shall be expedient and proper for such purposes." In addition to its many grand architectural features, the University Club hosts one of New York's great private art collections. Est. \$150-250

CALIFORNIA



1040

- 1040 Hollywood Turf Club Stock Certificate Specimen and Hollywood Park Ticket Proofs ca.1940-50.** Los Angeles, California, Lot of 4 items, ND (ca.1940's), Odd Shares, Black on orange border and underprint, Horse racing trophy vignette plus proofs for three different Hollywood Park tickets including two for the Turf Club and one for 1940 Hollywood Gold Cup handicap, XF to Uncirculated condition, Jefferies BNC. Attractive and rare Horse racing ephemera..... Est. **\$250-375**

SCRIPOPHILY - SPORTS
GEORGIA



1041

- 1041 Atlanta Braves, Inc., 1960-70's Specimen Baseball Stock Certificate.** Atlanta, Georgia, (ca.1960's-70's). Odd Shares. Specimen stock certificate. Laughing Native American Indian on top of title with undertint of large baseball in middle in red. Red specimen overprint and POC's. Choice uncirculated condition. Rare and popular baseball certificate but not politically correct. ABNC. Est. **\$500-800**

NEW YORK



1042

- 1042 Terrace Bowling Club 1882 Approval Specimen.** Terrace Garden, 1882, Two different engraved images on card - "Good Morning Owl" and "Terrace Bowling Club / Terrace Garden / Jan 19th 1882" with image of young woman, Some penciled notations including an "OK", Central vertical fold but still in Fine condition, very early bowling related ephemera, ABNC..... Est. **\$80-140**

SCRIPOPHILY - STATE & CITY
ARIZONA



1043

- 1043 Territory of Arizona, 1898 Specimen Bond** Arizona. \$1,000 Specimen 5% Capital Building Coupon Bond, Black print on ornate green border and under tint, Allegorical bust at top above stag beside river, Specimen overprints and POC's, VF-XF condition, ABNC..... Est. **\$120-200**

CALIFORNIA



1044

- 1044 San Francisco City Stock 1851 Gold Rush Era Pair of \$1000 Bonds Signed By John Geary** San Francisco, CA. 1851, 2 Bonds mounted back to back with clipped coupons from government scrap or record book. Both bonds are similar \$1000, denominations with building, and ship at dock scene, Pink underprints. Serial #2808 and 2809, 37 coupons attached to each, all hand signed by John Geary, Civil War Union General, first mayor of San Francisco, governor of the Kansas Territory, and the 16th governor of Pennsylvania. Issued and cancelled. Exceptionally clean and bright for this issue. Additional signatures D.J.Tallant; William Hooper and others. Rare early San Francisco bonds..... Est. **\$500-800**



1045

1045 Bond of the City and County of San Francisco, 1858, \$1000 Bond
San Francisco, CA., \$1000, #201, City Hall, 65 coupons, mounted on ledger book page, 16 1/2" x 21 1/2". Fully issued, cancelled. Some age toning (typical for this issue). Est. \$80-140



1048

1048 Bond of the City and County of San Francisco, 1866, \$1000 School Bond
San Francisco, CA., \$1000, #172, Woman seated by globe, 30 coupons, mounted on ledger book page, 16 1/2" x 21 1/2". Fully issued, cancelled. Red border is faded, and there is light age toning (typical for this issue)..... Est. \$100-160



1046

1046 Bond of the City and County of San Francisco, 1858, Gold Rush Era City Bond
San Francisco, CA., \$1000, #202, City Hall, 65 coupons, mounted on ledger book page, 16 1/2" x 21 1/2". Fully issued, cancelled. Some age toning (typical for this issue)..... Est. \$100-160



1049

1049 Bond of the City and County of San Francisco, 1870, \$1000 Bond
San Francisco, CA., \$1000, #265, Building, 40 coupons, mounted on ledger book page, 16 1/2" x 21 1/2". Fully issued, cancelled. Orange underprint, gold seal. Nicier than usual for this issue,..... Est. \$80-140



1047

1047 Bond of the City and County of San Francisco, 1866, \$1000 Bond
San Francisco, CA., \$1000, #173, School Bond of 1870, Woman seated by globe, 30 coupons, mounted on ledger book page, 16 1/2" x 21 1/2". Fully issued, cancelled. Red border is faded, and there is light age toning (typical for this issue)..... Est. \$100-160



1050

1050 Bond of the City and County of San Francisco, 1870, \$1000 Bond
San Francisco, CA., \$1000, #296, Building, 40 coupons, mounted on ledger book page, 16 1/2" x 21 1/2". Fully issued, cancelled. Orange underprint, gold seal. Nicier than usual for this issue,..... Est. \$80-140



1051

- 1051 Bond of the City and County of San Francisco, 1871, \$1000 Bond**
 #13, Buildings near the bottom border, 40 coupons, mounted on ledger book page, 16 1/2" x 21 1/2". Fully issued, cancelled. Green borders and underprint, gold seal. Light age toning..... Est. **\$130-200**



1054

- 1054 City and County of San Francisco, 1908 Cancelled Bond** California.
 \$1,000 Issued and Cancelled 5% Fire Protection Bond, Black print on red border and under tint, Vignette of approaching warships in San Francisco Harbor top center, Pin punched cancelled, VF condition..... Est. **\$40-80**



1052

- 1052 Bond of the City and County of San Francisco, 1871, \$1000 Bond**
 #34, Buildings near the bottom border, 40 coupons, mounted on ledger book page, 16 1/2" x 21 1/2". Fully issued, cancelled. Green borders and underprint, gold seal. Very light age toning. Nicer than most we've seen..... Est. **\$130-200**



1055

- 1055 City and County of San Francisco, Hall of Justice Bond, 1908 Cancelled Bond** California. \$1,000, Hall of Justice Coupon Bond, Black print on blue border and under tint, Image of Great White Fleet warships flanked by American Flag and California state flag, Mounted on page from Hall of Justice scrap book with bond on face and issued and cancelled coupons on back, Pin punched cancelled at bottom, VF-XF condition, WBNC..... Est. **\$80-150**



1053

- 1053 City and County of San Francisco, School Bond 1872 Bond** San Francisco, California. 1872, \$1,000 Cancelled School Coupon Bond, Black print on black border with purple under tint on large sized format, Lincoln Grammar School at center under title, Multiple paid stamps cover certificate, Mounted on brown paper with coupons pasted below, VF-XF condition..... Est. **\$100-180**



1056

- 1056 City and County of San Francisco, 1910 Cancelled Bond** California.
 \$1,000 Issued and Cancelled 4 1/2% Water Bond, Black print on green border and under tint, Waterfall and reservoir at top, Pin punched cancelled, Fine-VF condition, SBNC. Included is letter from Roger Boas -Chief Administrative Officer from 1979 giving some history of the bond. Est. **\$40-80**



1057

- 1057 City and County of San Francisco, Exposition Bond. 1912 Panama Pacific Bond.** San Francisco, CA. May 1912, \$1,000 1/C, 5% Exposition Bond, Black print on olive green border and under tint, No coupons attached. Vignette of angel standing on bow of wooden ship with steamship and exposition grounds behind. The Panama-Pacific International Exposition was a world's fair held in San Francisco, California between February 20 and December 4 in 1915. A specimen of this bond was sold in our first auction in January 2007 for over \$900. SBNC. VF. Signed by Mayor James Rolf who also piloted the first San Francisco street car in 1912. Est. **\$300-500**



1058

- 1058 City and County of San Francisco, Airport Bond - 1945 Specimen Bond** California. \$1,000 Specimen 1 1/4% Series F Airport Coupon Bond, Black print on green border and under tint, Image of airplane at top, Specimen overprints and POC's, VF-XF condition, Hamilton BNC. Est. **\$110-220**

LOUISIANA



1059

- 1059 City of Baton Rouge, 1899 and 1905 Specimen Bonds.** Baton Rouge, Louisiana. Lot of 2 Parish of East Baton Rouge specimen bonds, includes 1899, \$100, Permanent Improvement Bond and 1905, \$1,000, Public Improvement Bond, both black on green border and underprint, VF condition. Scarce. ABNC. Est. **\$200-400**



1060

- 1060 City of New Orleans, 1883 Specimen Bond** New Orleans, Louisiana. \$50 Specimen 6% Coupon Bond, Black print on brown border and under tint, Title at center with portrait of man to left, Specimen overprints and POC's, Fine-VF condition with splitting at fold lines, ABNC. Rare and possibly unique bond with only 1 found in the ABN archives in 2002. Est. **\$400-800**



1061

- 1061 Consolidated Association of the Planters of Louisiana \$1,000 Bond, 1836** Louisiana. #833, eagle with E PLURIBUS UNUM ribbon, signed by Governor White. Also included is an 1866 final liquidation coupon sheet. Very Fine. Trimmed close to the borders, and the liquidation sheet has a hole in the upper margin Est. **\$100-150**

MISSISSIPPI



1062

- 1062 State of Mississippi, 1914 Specimen Bond** Mississippi. \$500 Specimen 4 1/2% Coupon Bond, Black print on orange border and under tint, Title at top, Specimen overprints and POC's, VF-XF condition, ABNC. Est. **\$100-200**

MISSOURI



1063

- 1063 City of Saint Louis, 1895 Specimen Bond** Missouri. \$1,000 Specimen 3 65/100% Bond, Black print on brown border and under tint on horizontal format, Scene of Saint Louis at top, Specimen overprint and POC's, Fine-VF condition with splitting at center fold line. ABNC Est. **\$180-300**



1064

- 1064 State of Missouri, University Bond, 1872, \$1,000 Bond Signed by Benjamin Gratz Brown as Governor.** Jefferson, Missouri. \$1000, I/C bond, Black with brown border, For the benefit of the Mechanical College of Missouri and the School of Mine and Metallurgy, and the Seminary Fund. Brown, state seal flanked by miners, dog, anvil and agricultural products. VF details, trimmed close to the borders. Benjamin Gratz Brown (May 28, 1826 – December 13, 1885) was an American politician. He was a Senator, the 20th Governor of Missouri, and the Liberal Republican and Democratic Party vice presidential candidate in the presidential election of 1872. He became an ally of Thomas Hart Benton and Francis Preston Blair Jr. in the struggle for control of the state Democratic Party against pro-slavery forces. As the 1850s progressed, Brown continued to speak against slavery, and he helped found the Missouri Republican Party..... Est. **\$120-180**

NEW YORK



1065

- 1065 City of Brooklyn, Museums of Art and Science Bond, 1891 Specimen Gold Bond** Brooklyn, New York. \$Odd Specimen Odd% Museums of Art and Sciences Bond, Black print on brown border and under tint on horizontal format, Seal of New York at top, Specimen overprints and POC's, VF-XF condition, ABNC. The Brooklyn Museum of Art is part of a complex of nineteenth-century parks and gardens that also includes Prospect Park, the Brooklyn Botanic Garden, and the Prospect Park Zoo. McKim, Mead & White won the 1893 competition for the museum's design, envisioning a monumental Beaux-Arts structure. The original design was meant to house comprehensive collections of art, natural history, and science objects, as well as myriad educational and research activities. The ambitious building plan, had it been fully realized, would have produced the largest single museum structure in the world. Est. **\$300-600**



1066

- 1066 State of New York, Bureau of Canal Affairs, 1895, Specimen Bond.** New York, Horizontal Specimen 3% Bond, Black border with canal image flanked by allegorical figures, POC's, VF condition, ABNC. Canal improvement loan. Est. **\$150-250**

NORTH CAROLINA



1067

- 1067 City of Asheville, 1891 Specimen Bond** North Carolina. \$500 Specimen 5% School Bond. Black print with a green border and under tint in a horizontal format. Ariel view of the city at top of certificate. Specimen overprints, POC's, Fine-VF condition with all coupons attached. ABNC..... Est. **\$120-200**

OHIO

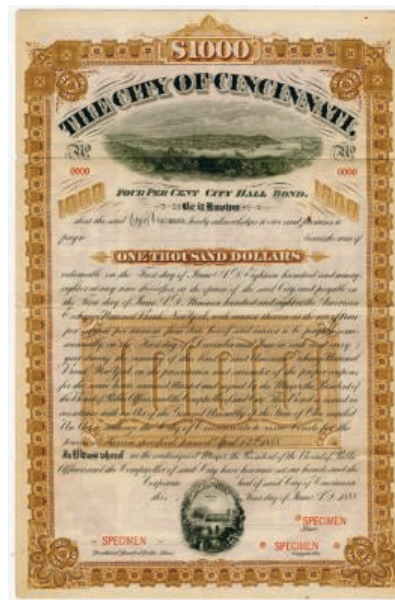

1068

- 1068 City of Cincinnati, 1888 Specimen Bond** Ohio. \$1,000 Specimen 4% City Hall Coupon Bond, Black print on brown border and under tint, Ariel view of city at top, Specimen overprints and POC's, Fine-VF condition with toning around edges and splitting at fold lines, ABNC..... Est. **\$200-400**

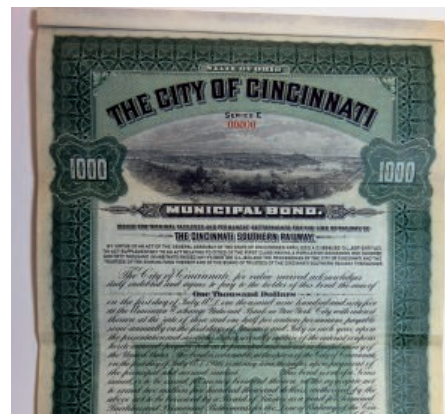

1069

- 1069 City of Cincinnati, 1906 Specimen Bond** Ohio. \$1,000 Specimen 3 1/2% Municipal Coupon Bond issued for Terminal Facilities and Permanent Betterments for the Cincinnati Southern Railway, Black print on green border and under tint, View of Cincinnati across the Ohio River, Specimen overprints and POC's, VF-XF condition, ABNC. Est. **\$120-200**

PENNSYLVANIA



1070

1070 Commonwealth of Pennsylvania, 1867 I/C Bond Signed by John Geary as Governor. Harrisburg, Pennsylvania. \$1,000 Issued and Punch Cancelled 6% Coupon Bond. Rare variety with large portraits of Lincoln and Washington at bottom with Standing Justice flanked by and eagle at right and colonial battle scene at left on top with Pennsylvania arms at bottom, 8 cancelled coupons at bottom, Extremely attractive bond and first time offered by us. It appears in VF condition, but splits and separations were archivally repaired. Impressive Civil War era state bond. ABNC. Signed by John White Geary as governor, (December 30, 1819 – February 8, 1873), was an American lawyer, politician, Freemason, and a Union general in the American Civil War. He was the final alcalde and first mayor of San Francisco, a governor of the Kansas Territory, and the 16th governor of Pennsylvania. Est. \$160-250

TENNESSEE



1071

1071 State of Tennessee, 1892 Specimen Bond Tennessee \$1,000 Specimen 4% Redemption Coupon Bond, Black print on olive green border and under tint, Tennessee House of Representatives at top under company title, Punch out cancelled along bottom, VF-XF condition, ABNC. Est. \$130-250

WASHINGTON



1072

1072 Port of Seattle, Connecticut Street Terminal, 1943 Specimen Bond. Seattle, Washington, 1943, \$1000, 4% Connecticut Street Terminal Revenue Specimen Bond, Vertical format, View of Seattle harbor, POC's, SBNC. Est. \$90-180



1073

1073 Seattle Condemnation Award, 1892 Specimen Bond. Seattle, Washington, 1892, \$1000, 5% Specimen Bond, Black on brown border and under print, Vignette of city with mountain in the distance top center, POC's and red SPECIMEN overprints, VF condition, HBNC. Est. \$120-200

SCRIPOPHILY - SUGAR COMPANIES
CUBA



1074

1074 Baragua Sugar Co., 1922 Specimen Bond Republic of Cuba. \$100 Specimen 7 1/2% 1st Mortgage Sinking Fund Gold Coupon Bond, Black print on orange border and under tint, Man on horseback watching slaves pick sugar cane at top, Specimen overprints and POC's, Fine-VF condition, ABNC. Est. \$200-300



1075

1075 Caribbean Sugar Co., 1926 Specimen Bond Republic of Cuba. \$1000 Specimen 7% 1st Mortgage Sinking Fund Gold Coupon Bond, Black print on green border and under tint, Men picking sugar cane at top, Specimen overprints and POC's, Fine-VF condition, ABNC. Est. \$200-300



1076

1076 Cuban-American Sugar Company Specimen Common Shares. New Jersey incorporation, lands in Puerto Padre, Cuba. 1930s, blue frame, woman reclines, sugar mills beyond, ABNC, EF..... Est. \$85-160

NEW JERSEY



1077

1077 American Beet Sugar Co., 1925 Specimen Bond New Jersey. \$500 Specimen Ten Year 6% Convertible Sinking Fund Debenture Coupon Bond, Black print on green border and under tint, Allegorical men at top flanking beet at top. Specimen overprints and POC's, VF-XF condition, ABNC. The American Beet Sugar Company, owned by the Oxnard family and based in Denver, was one of the first sugar beet producers, having been formed in 1899. Through the early decades of the 20th century, American Beet developed into a six-plant operation over three states: Colorado, California, and Nebraska..... Est. \$150-250

REPUBLIC OF CUBA



1078

1078 Compania Azucarera Baragua/Baragua Sugar Co., 1922 Specimen Bond Cuba. \$100 Specimen 7 1/2% First Mortgage Fifteen Year Sinking Fund Gold Coupon Bond, Black print with orange border and under tint, Sugar Cane Field/Workers at top, Specimen overprints and POC's, Fine-VF condition with toning at fold lines, ABNC..... Est. \$130-200



1079

1079 Compania Azucarera Baragua/Baragua Sugar Co., 1922 Specimen Bond Cuba. \$1,000 Specimen 7 1/2% First Mortgage Twenty Year Convertible Sinking Fund Gold Coupon Bond, Black print with orange border and under tint, Sugar Cane Field/Workers at top, Specimen overprints and POC's, VF-XF condition, ABNC. Est. \$130-200



1080

1080 Compania Azucarera Salamanca/Salamanca Sugar Co., 1923 Specimen Bond Cuba. \$500 Specimen 8% First Mortgage Twenty Year Gold Coupon Bond, Black print with brown border and under tint, Sugar Cane Field/Workers at top, Specimen overprints and POC's, VF-XF condition, ABNC..... Est. \$150-250

SCRIPHOPLY - TURNPIKE COMPANIES PENNSYLVANIA



1081

1081 Susquehanna and Tioga Turnpike Road Co., 1818 Stock Certificate. Early Pennsylvania Turnpike Stock Certificate, March 13, 1818, 1 share, 1/U, Black with ornate border, S/N 114, VF..... Est. \$120-200



1082

1082 Wilmington and Kennett Turnpike Co., 1811 Issued Stock Certificate Wilmington and Kennett Turnpike Co. 1 Shares Capital Stock Issued Certificate, Black print on black border on yellow paper, Company title at top, VF-XF condition with stains along margins..... Est. \$100-180

CONDITIONS OF SALE

THE PLACING OF A BID SHALL CONSTITUTE ACCEPTANCE OF THESE CONDITIONS OF SALE

BIDDING

1. Unless announced otherwise by the auctioneer, all bids are per lot, as numbered in the printed Catalogue. Archives International Auctions, as agent for the consignor or vendor, shall regulate the bidding and shall determine the manner in which the bidding shall be conducted. Archives International Auctions reserves the right to withdraw any lot prior to sale (without liability to any potential purchaser or agent), to re-offer any withdrawn lot, to divide a lot or to group two or more lots belonging to the same consignor or vendor, and to refuse any bid believed not made in good faith. Estimates of sales prices contained in the printed Catalogue reflect the best judgment of Archives International Auctions and are not minimum or upset prices.
2. (a) Bids shall be made in the steps set forth in paragraph 12.
(b) The highest bid acknowledged by the auctioneer shall prevail. Should a dispute arise between bidders (including a dispute between a floor bidder and the auctioneer acting on behalf of a mail bidder, consignor or vendor), the auctioneer alone shall determine who the successful bidder is and whether to reoffer the lot in dispute. Should a dispute arise after the sale, the auctioneer's sale records shall be conclusive. On all lots sold, a commission of 20%* on the hammer price is payable by the buyer to the auctioneer (*See exceptions on next page for bids on internet).
3. (a) The auctioneer reserves the right to bid on behalf of clients (and consignors or vendors) but shall not be liable for errors and omissions in executing instructions to bid, however received, and whether such errors or omissions be those of the bidder or agent or those of the auctioneer.
(b) Lots may be offered subject to a reserve price. The auctioneer may implement such reserve price by bidding on behalf of the consignor vendor.
(c) It may also be assumed that all consignors have been advanced monies against the sale of their consigned material and Archives International Auctions therefore has a security interest in the consigned material over and above the normal auction commission.
(d) Purchases made by a consignor or vendor or his agent on his own lots shall be considered as a sale subject to commissions and sales tax as applicable.
(e) Agents are responsible for the payment of the purchase price for all purchases made on behalf of their clients, unless other arrangements with the auctioneer have been confirmed in writing prior to the auction.

PAYMENT FOR PURCHASES

4. Payment for lots, including those on which opinions are desired (Condition of Sale 8), shall be as follows:
(a) Floor Bidders. Payment of the purchase price, or such part thereof as Archives International Auctions shall require, shall be made by the purchaser in cash or bank or certified check or in such other manner as Archives International Auctions may determine. The name and address of the purchaser of each lot shall be given to the auctioneer immediately following the sale of such lot.
(b) Mail Bidders. A successful mail bidder will be notified of lots purchased. Before Archives International Auctions will send such lots, payment in full must be received by Archives International Auctions within three (3) business days of receipt of the aforesaid notification by the mail bidder. However, a purchaser known to Archives International Auctions at its option may have purchases delivered or forwarded for immediate payment (by a dollar draft on a U.S. bank in the case of overseas purchasers). Mailed delivery will be to the address on the bid sheet and proof by Archives International Auctions of receipt of a sending at the advised address shall constitute delivery. All charges for handling, delivery and insurance obtained by Archives International Auctions on behalf of the purchaser shall be added to the purchase price; a minimum charge of \$10.00 will be made. Risk of loss in transit shall be on the purchaser.
5. Title shall not pass to the purchaser until full payment has been received by Archives International Auctions as agents for the consignor or vendor.

6. (a) Purchasers agree to pay for lots as specified in Condition of Sale 4 (or as the same may be modified by Condition of Sale 8), and no credit is extended; a late payment charge of 2% per month or fraction thereof shall be added if payment is not made in accordance with the aforesaid conditions.
(b) In the event that a bidder shall fail to comply with these Conditions of Sale ("Non-Complying Bidder"), then, as to any lot with respect to which such failure to comply occurs, Archives International Auctions may, in its sole discretion, re-offer such lot during the same auction or at an auction at a later time, or by private treaty at such time as Archives International Auctions, in its sole discretion, deems appropriate and the Non-Complying Bidder shall be liable for the deficiency, if any, between the hammer price and the net proceeds of a sale to a subsequent purchaser, whether at auction or by private treaty, as well as for all costs and expenses of both sales, all other charges due thereunder, including commissions with respect to both sales, whether payable to Archives International Auctions or to a third party and all incidental damages. It shall be in Archives International Auctions' sole discretion to determine whether to re-offer the lot theretofore hammered-down to a Non-Complying Bidder at the same auction, or by private treaty in due course, or at a subsequent auction conducted by Archives International Auctions. In no event shall any surplus arising from the sale of a re-offered lot be payable to a Non-Complying Bidder.
(c) A defaulting purchaser shall be deemed to have granted Archives International Auctions a security interest in property in Archives International Auctions possession owned by such purchaser. Archives International Auctions shall have all of the rights afforded a purchase money secured party under the New York or New Jersey Uniform Commercial Code with respect to such property and may apply against such obligations all monies held or received by it for the account of, or due from Archives International Auctions to such purchaser. Archives International Auctions is authorized to file a Financing Statement in order to perfect its rights as a secured party.
(d) If Archives International Auctions takes any legal steps to secure payment of a delinquent account, the defaulting purchaser shall be liable for all legal and other expenses incurred by Archives International Auctions to secure such payment, including but not limited to a reasonable allowance for attorneys' fees. For purposes of this paragraph, the term legal steps shall be deemed to include any and all consultation by Archives International Auctions with its attorneys with respect to all matters arising out of a delinquent account.
(e) Unless otherwise acceptable to Archives International Auctions, payment is to be made only in the form of cash, bank check or certified check, credit card (Visa or MasterCard only) or a bank wire transfer.

EXHIBITION AND INSPECTION OF LOTS; QUALITY AND AUTHENTICITY

7. (a) On Premises Inspection only. Ample opportunity is given for on premises inspection prior to the auction date, and, upon written request and at Archives International Auctions discretion.
(b) Each lot is sold as genuine and correctly described, based on individual description as modified by any specific notations in this Catalogue.
(c) Quality. Any lot which a purchaser considers to be incorrectly described may be returned to Archives International Auctions within two weeks of its receipt by such purchaser ("Returning Purchaser"), provided, however, that the same is received by Archives International Auctions within four weeks of the date of the auction; however, Archives International Auctions may, in its discretion, refuse acceptance of such returned lot. If an opinion of a generally recognized authority is desired, the period of time within which a lot must be received by Archives International Auctions will be extended in accordance with Condition of Sale 8. In the event that a dispute cannot be resolved by reference to a generally recognized authority, and Archives International Auctions thereupon undertakes to re-offer the lot with a description identical to the description disputed, the Returning Purchaser shall be liable for the deficiency, if any, between the proceeds of the sale to the Returning Purchaser and the proceeds of a sale to a subsequent purchaser, as well as for all costs and expenses of the re-sale, including commission, and all incidental damages. Any lot, the description of which is disputed, must be returned in-

CONDITIONS OF SALE

THE PLACING OF A BID SHALL CONSTITUTE ACCEPTANCE OF THESE CONDITIONS OF SALE

tact in the condition received by the purchaser. The following lots are not returnable except at the discretion of Archives International Auctions: (i) lots from purchasers who attended the exhibition of the lots; (ii) lots examined by postal viewers; (iii) lots on account of their appearance, if they are illustrated in this Catalogue; or (iv) lots described as having repairs, defects or faults for any reason.

- (d) Authenticity. Any lot which is declared otherwise than genuine by a generally recognized authority is returnable, provided such lot is received by Archives International Auctions within four weeks of the date of the auction. Proof that a generally recognized authority declines to express an opinion is normally grounds for the return of a lot.
- (e) Expenses incurred a purchaser in the submission and the return of a lot under Conditions of Sale 7 are not subject to refund.

SALES TAX

8. Unless presentation of satisfactory proof that it is exempted by law, a purchaser shall pay to Archives International Auctions New Jersey or New York State and local sales taxes, or any compensating use taxes of any other State claiming jurisdiction. A purchaser shall indemnify Archives International Auctions and hold it harmless of and from any claims of any jurisdiction for sales taxes relating to the purchase of articles at the auction, whenever the same may arise.

APPLICABLE LAW, JURISDICTION, ETC.

9. All matters arising out of this auction shall be governed by the laws of the State of New Jersey without giving effect to the choice of law principles thereof.

ARBITRATION

10. Any controversy or claim arising out of or relating to this auction shall be settled by arbitration in the City of New York, State of New York in accordance with the Rules of the American Arbitration Association and judgment upon the award rendered by the Arbitrator or Arbitrators may be entered in any Court having jurisdiction.

JURISDICTION AND VENUE OF ACTIONS

11. The purchaser at this auction (a) consents and submits to the jurisdiction of the Courts of the State of New Jersey or New York and of the Courts of the United States for a judicial district within the territorial limits of the State of New Jersey for all matters arising out of this

auction sale, including, without limitation, any action or proceeding instituted for the enforcement of any right, remedy, obligation and liability arising under or by reason thereof; and (b) consents and submits to the venue of such action or proceeding in the City of Hackensack, County of Bergen, State of New Jersey (or such judicial district of a Court of the United States as shall include the same, and (c) further consents that service of process in any action relating thereto may be effected by registered mail, return receipt requested address to the purchase at the address given to the auctioneer at the time of the sale.

BIDDING STEPS

12. Bidding Steps shall be as follows:

BIDS	INCREASE	BIDS	INCREASE
Up to \$100	\$5.00	\$3,000-\$7,500	\$250.00
100-\$300	\$10.00	\$7,500-\$15,000	\$500.00
300-\$750	\$25.00	\$15,000-\$30,000	\$1000.00
\$750-\$1,500	\$50.00	\$30,000-\$75,000	\$2500.00
\$1,500-\$3,000	\$100.00	\$75,000 and Up	Auctioneer's Discretion

BIDS BY TELEPHONE

- (a) Must be confirmed in writing unless waived by the auctioneer.
- (b) Any errors are the responsibility of the bidder.
- (c) No bids accepted less than 1 hour before the commencement of the sale.

BIDS BY FAX OR EMAIL

Bids must be received 1 hour before sale commences — be sure to use FAX: (201) 871-4345 or EMAIL: INFO@ARCHIVESINTERNATIONAL.COM

PHONE BIDDING DURING THE SALE

Phone bidding space is limited and available on a first come, first served basis.

The importance of reserving early cannot be overstated!

Please call us at (201) 944-4800 to reserve your phone bidding space

* BIDS BY INTERNET

You may also register to bid live online through our Archives International Live bidding portal found on our website. There is a 2% additional charge to bid with this method for a 22% Buyers Premium. If you bid through eBay Live or Invaluable bidding portal, there is an extra 5% added to our 20% BP so your total BP would be 25%. If you have previously bid with us in the past, please be aware of the extra charge.

All Coin Lots Sold as is - No Returns Accepted



ARCHIVES
INTERNATIONAL
AUCTIONS

Bid Sheet

ARCHIVES INTERNATIONAL AUCTIONS - SALE # 52

U.S., CHINESE & WORLDWIDE BANKNOTES, SCRIPPHILY, COINS,
AND SECURITY PRINTING EPHEMERA

ARCHIVES INTERNATIONAL AUCTIONS, INC., 1060 MAIN STREET, RIVER EDGE, NEW JERSEY 07661 (201) 944-4800 T (201) 871-4345 F INFO@ARCHIVESINTERNATIONAL.COM

Fax your bids 24 hours a day at 1-201-871-4345. Please follow up your Fax or Phone bid with a written confirmation

INTERNET AND ABSENTEE BIDDERS PLEASE NOTE. THIRD PARTY GRADED NOTES BY PMG OR PCGS ARE NOT RETURNABLE FOR ANY REASON. YOU ARE PARTICIPATING IN A LIVE AUCTION WHERE THESE ITEMS ARE VIEWED AND EVALUATED BY THE BIDDER IN PERSON, THIS IS NOT AN APPROVAL SALE. IF YOU NEED HIGHER RESOLUTION IMAGES OR ADDITIONAL DESCRIPTIONS, PLEASE CONTACT US AHEAD OF TIME SO THAT YOU CAN BID ACCORDINGLY.

• PLEASE PRINT CLEARLY - AN ACCURATE PHONE NUMBER AND EMAIL ADDRESS IS REQUIRED BY US TO ACCEPT BIDS •

NAME _____ CUSTOMER # _____
STREET or P.O. BOX # _____
CITY _____ STATE _____ ZIP (CODE) _____ COUNTRY _____
WORK PHONE _____ HOME PHONE _____ CELL _____
FAX _____ EMAIL _____

☐ Please check if this is a confirmation of bids submitted by phone or fax. There will be a 20% buyer's premium added to all successful bids.

IMPORTANT! PLEASE READ TERMS OF SALE BEFORE BIDDING. BIDS BELOW 70% FOR BANKNOTES AND EPHEMERA AND 60% OF SCRIPPHILY (STOCKS AND BONDS) OF THE LOW ESTIMATE WILL NOT BE ACCEPTED.

Lot	Bid	Lot	Bid	Lot	Bid	Lot	Bid	Lot	Bid

You may duplicate this page
if you need more bid space

IMPORTANT! INFORMATION FOR NEW BIDDERS

The following must be supplied to us before your bids can be executed.

Have you done Business before with Archives International Auctions? Yes _____ No _____

Are you a dealer? _____ Do you have a resale number on file with us? _____

Dealer references (name, city, state, phone number if available) _____

Bank references _____

You must be approved to bid in this auction. A credit card is required unless other arrangements have been made. We accept Visa, M/C and Discovery.

Credit Card number _____ Expiration _____ V-Code _____

Credit Card FULL billing address _____

City _____ State _____ Zip (Code) _____ Country _____

PLEASE SUPPLY SHIPPING ADDRESS IF DIFFERENT FROM ABOVE.

Please bid for me in accordance with your Terms and Conditions of Sale, which I have read and agree to. I have indicated below my maximum bid for each lot. **I understand that you will execute my bids at one bid increment over the next highest bid and that you will not use my maximum bid unless necessary to secure the lot.** I agree to pay for all purchases immediately upon notification. I understand a buyer's premium of 20% will be added to the total of my purchases.

Signature (Bid sheet **MUST** be signed) _____ Date _____

You may increase my bids by the following percentage
if necessary to win a lot

(circle one) 10% 20% 30%
will be added to the total of all purchases.

www.archivesinternational.com

IMPORTANT!
INFORMATION FOR NEW BIDDERS
Phone number and Credit Card are required

ARCHIVES INTERNATIONAL AUCTIONS

Archives International Auctions, LLC Numismatic & Philatelic Auctioneers

NOW ACCEPTING



ARCHIVES
INTERNATIONAL
AUCTIONS

Now Accepting Consignments for Upcoming Auctions!



SOLD \$15,325 Private Banknote,
1909 Empire Issue Note



SOLD \$27,140 United States, Act of
1837 Interest Bearing Proof Banknote



SOLD \$31,860 & \$34,220
Palestine Currency Board High
Grade Rarities Sequential Pair



SOLD \$265,000 George Washington
Signed 1792 Federal Bond 1



SOLD \$30,580
California and Salt Lake
Mail Line Obsolete ca. 1851



SOLD FOR \$32,500
Australia £10 Specimen Rarity



Assistant Treasurer Certificate



SOLD \$22,420 Replacement
Star Bond, Fourth Liberty Loan,
\$100 4 14 % Gold Bond

We are now accepting consignments for our U.S & Worldwide Banknote, Coins & Scripophily Auctions.

Please contact us to discuss how you may participate in or consign to our future auctions. We are constantly looking to purchase U.S. & Worldwide banknotes, stocks, bonds, stamps, coins and postal history from individual better items to large estate collections. We will also consider suitable consignments for our live, internet and mail bid auctions held regularly over the year.

1-201-944-4800

ARCHIVES INTERNATIONAL
LIVE

You can also pre-register for Live Internet bidding at Archives International Live on our website

Archives International Auctions LLC, Dr. Robert Schwartz
1580 Lemoine Ave. Suite 7, Fort Lee, NJ 07024-5600 U.S.A. • E-mail info@archivesinternational.com

WWW.ARCHIVESINTERNATIONAL.COM



www.archivesinternational.com

**ARCHIVES
INTERNATIONAL
AUCTIONS**

Archives International Auctions, LLC
1060 Main Street Suite 202
River Edge, New Jersey 07661 USA
phone : 201-944-4800 fax : 201-871-4345
email : info@archivesinternational.com
www.archivesinternational.com